

1 - 10.00' S. 48°-44'-14" W.  
 2 - 43.00' S. 41°-15'-46" E.  
 3 - 10.48' N. 48°-44'-14" E.  
 4 - 54.83' R = 533.93'

10-42.13' N. 41°-15'-46" W  
 11-10.00' S. 48°-44'-14" W.

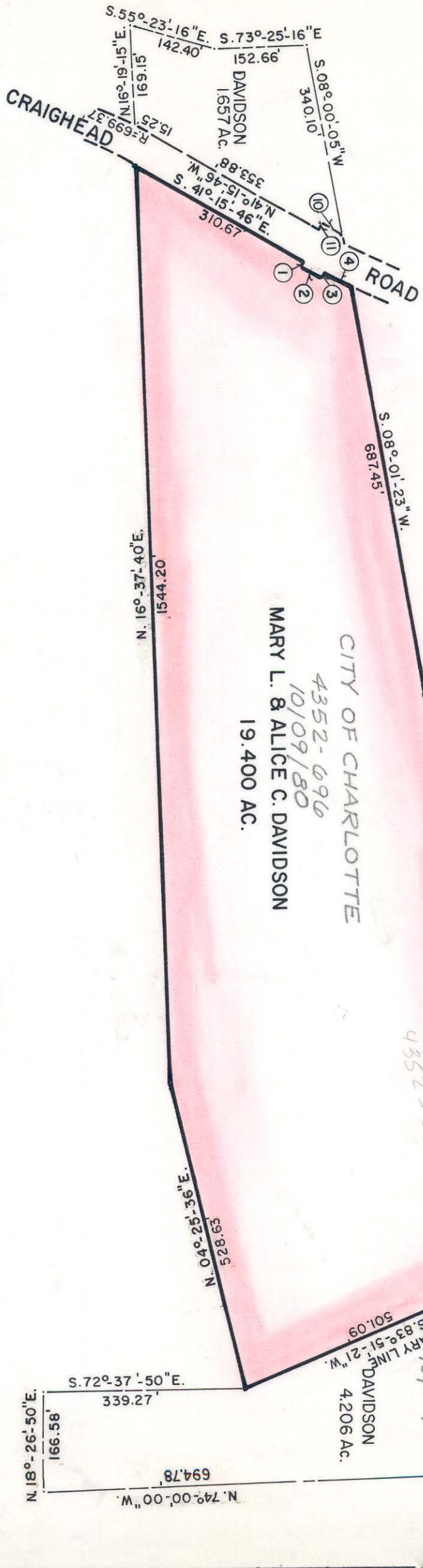

5 - 22.39' N. 60°-46'-30" W.  
 6 - 10.13' S. 60°-46'-30" E.  
 7 - 1.03' R = 122.38'  
 8 - 69.77' S. 77°-49'-00" E.  
 9 - 70.75' R = 122.38'

DAVIDSON  
 0.005 AC.

FREW RD.

NOTE: Property corners shown circled were located by actual survey. Bearings are based on MAP OF B. C. DAVIDSON ESTATE BY DAVID R. LANTER DEC. 1961

This plat was prepared under my supervision  
*Stephen A. Gilbert*  
 N. C. Reg. Surveyor No. L-1785



CITY OF CHARLOTTE NORTH CAROLINA DEPARTMENT OF PUBLIC WORKS ENGINEERING DIVISION		REVISIONS	PROPERTY TO BE ACQUIRED BY CITY OF CHARLOTTE	JOB NO. S/6002
PROPERTY OF MARY L. and ALICE C. DAVIDSON		DRAWN BY M. S. CHECKED BY RW CITY ENGINEER	DATE AUG. 28, 1980 SCALE 1" = 200'	FILE NO. 87-002
				SHEET 1
				OF 2

FILE: 85-101-02