



12  
PRESNELL

N 88°-09'-22" W  
324.10'  
364.10' To E

13

Mrs. LOUIS WRIGHT PRIM, Mrs. H.F.  
DEED 1250-314

TOTAL AREA: 63,252.724 SQ. FT. = 1.452 AC.  
AREA TAKEN: 2,188.283 SQ. FT.  
AREA REMAINING 61,064.441 SQ. FT. = 1.402 AC.

254.05

20  
GADDY

HONDURES DR.

N 88°-49'-20" W  
N 88°-49'-20" W

RECORDED 40' R/W

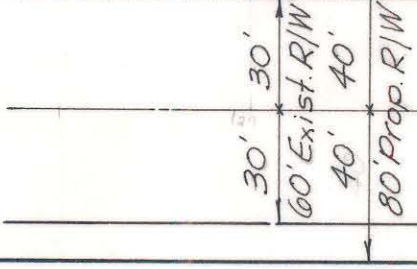
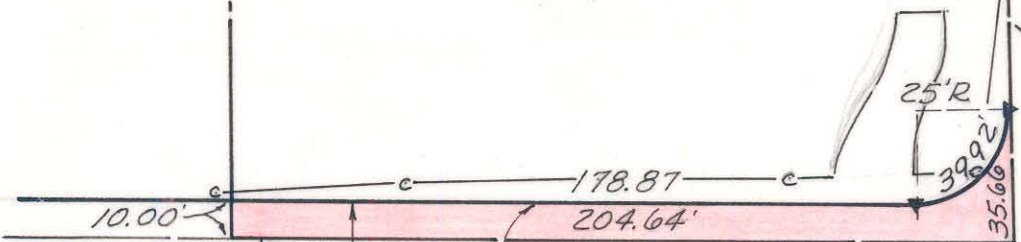

N 2°-40'-40" E  
SUGAR CREEK ROAD

29+27.63

-COCHRANE-

THOMAS

This plat was prepared under my supervision CD Reading  
N.C. Reg. Engineer No 3659

NOTE: Property corners shown circled were located by actual survey. Bearings are based on BOUNDARY OF SUGAW Ck. PRESBY. CHURCH BY A. A. WALLWORK 1965

STATE PROJ. NO. 9.8100345

CITY OF CHARLOTTE NORTH CAROLINA ENGINEERING DEPARTMENT		JOB NO.
REVISIONS	PROPOSED R/W SUGAR CREEK ROAD	FILE NO.
DRAWN BY WHITE	PROPERTY OF Mrs. L. W. PRIM	SHEET 13
CHECKED BY J.F.T.	DATE MARCH 1969	OF 70
CITY ENGINEER	SCALE 1" = 50'	