

This plat was prepared under my supervision  
*C. D. Beckling*  
 N. C. Reg. Engineer No. 3659

Approved by \_\_\_\_\_  
 R/W Agent

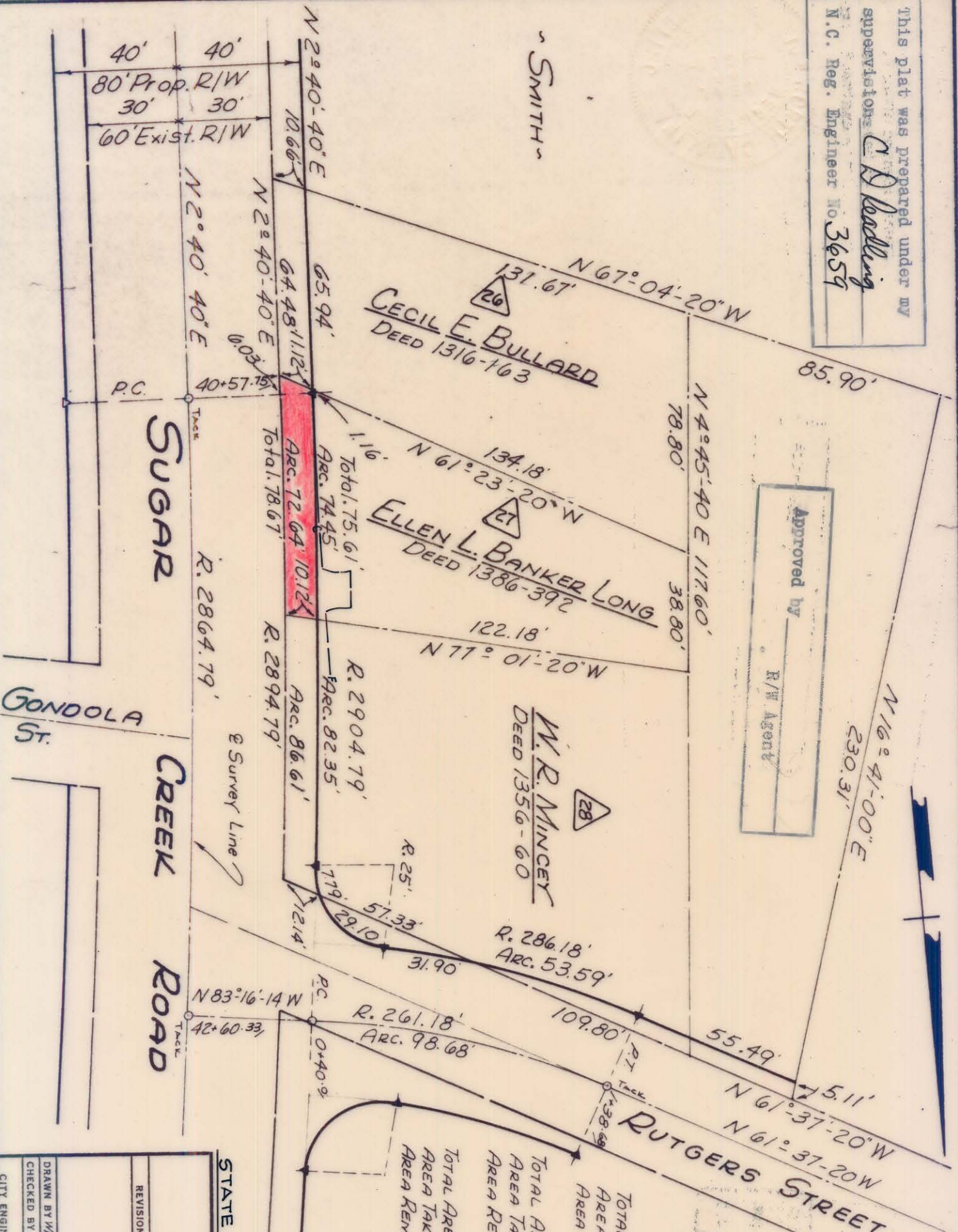

NOTE: Property corners shown circled were located by actual survey. Bearings are based on Boundary of Sugar Cr. Presby Church by A. A. Walworth 1965

**Parcel 26**  
 Total Area 9540.431 sq. ft. 0.219 ac.  
 Area Taken 650.536 sq. ft.  
 Area Remaining 8889.895 sq. ft. 0.204 ac.

**Parcel 27**  
 Total Area 7694.984 sq. ft. 0.177 ac.  
 Area Taken 771.436 sq. ft.  
 Area Remaining 6923.548 sq. ft. 0.159 ac.

**Parcel 28**  
 Total Area 27919.146 sq. ft. 0.641 ac.  
 Area Taken 1360.422 sq. ft.  
 Area Remaining 26558.724 sq. ft. 0.610 ac.

STATE PROJ. NO. 9.8100345

CITY OF CHARLOTTE NORTH CAROLINA ENGINEERING DEPARTMENT		JOB NO.
Proposed R/W SUGAR CREEK ROAD		FILE NO.
Property Of ELLEN L. BANKER LONG		SHEET 27 OF 70
REVISIONS	DRAWN BY WHITE	CITY ENGINEER
	CHECKED BY J.T.Z.	DATE MAR. 1969
		SCALE 1"=40'

087-055-02