

NOTE: Property corners shown circled were located by actual survey. Bearings are based on BOUNDARY OF SUGAR Ck. RESBY. CHURCH BY A. A. WALLWORK 1965

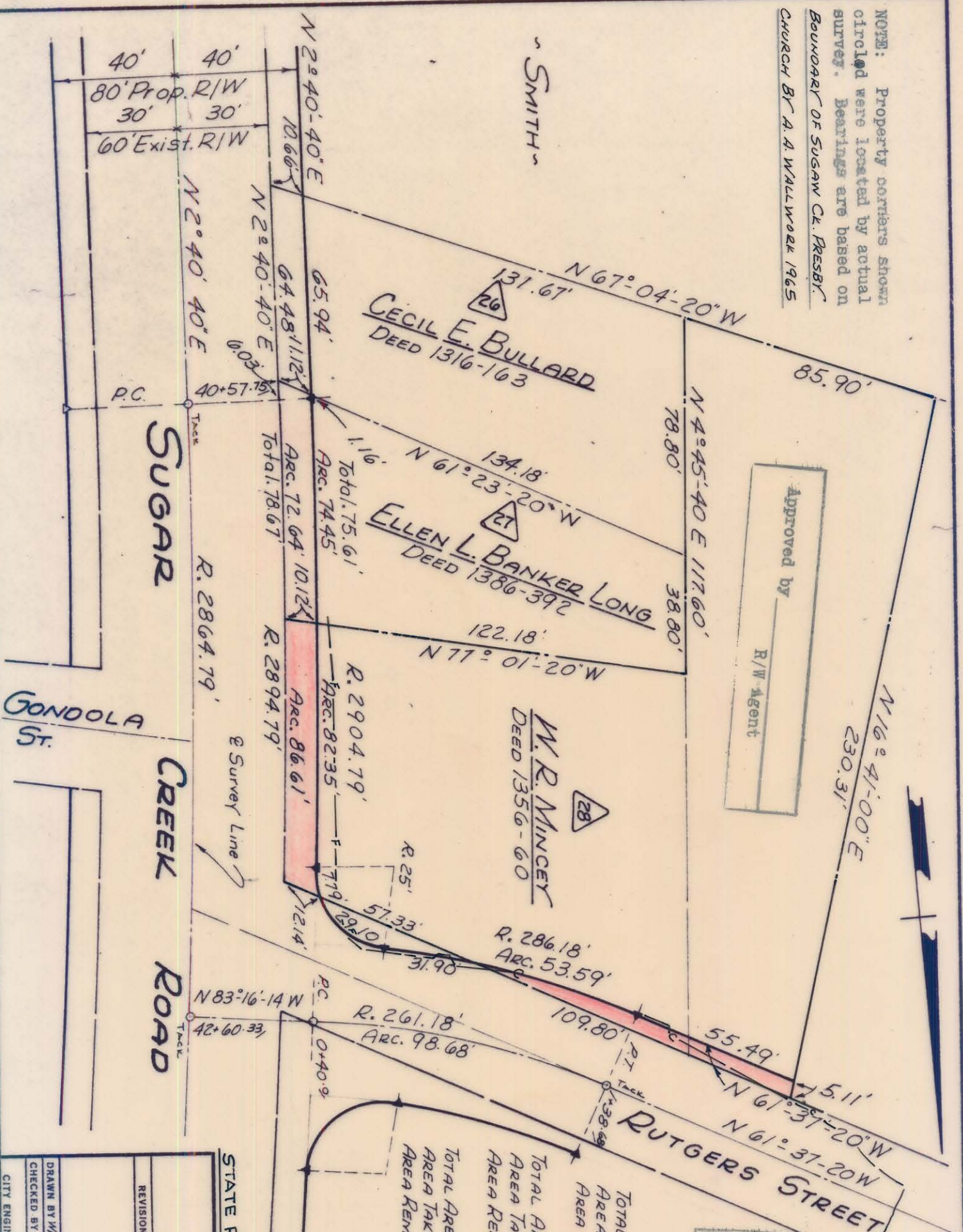

Approved by _____
R/W Agent

This plat was prepared under my supervision
C. D. Peabling
N.C. Reg. Engineer No 3659

Parcel 26
Total Area 9540.431 sq. FT. 0.219 ac.
Area Taken 650.536 sq. FT.
Area Remaining 8889.895 sq. FT. 0.204 ac.

Parcel 27
Total Area 7694.984 sq. FT. 0.177 ac.
Area Taken 771.436 sq. FT.
Area Remaining 6923.548 sq. FT. 0.159 ac.

Parcel 28
Total Area 27919.146 sq. FT. 0.641 ac.
Area Taken 1360.422 sq. FT.
Area Remaining 26558.724 sq. FT. 0.610 ac.

STATE PROJECT NO. 9.8100345

CITY OF CHARLOTTE
NORTH CAROLINA
ENGINEERING DEPARTMENT

PROPOSED R/W
SUGAR CREEK ROAD

PROPERTY OF
W. R. MINCEY

REVISIONS	JOB NO.
DRAWN BY WHITE	FILE NO.
CHECKED BY [Signature]	SHEET 28
CITY ENGINEER	OF 70

DATE MAR. 1969 SCALE 1"=40'

097-055-03