

87-057-52

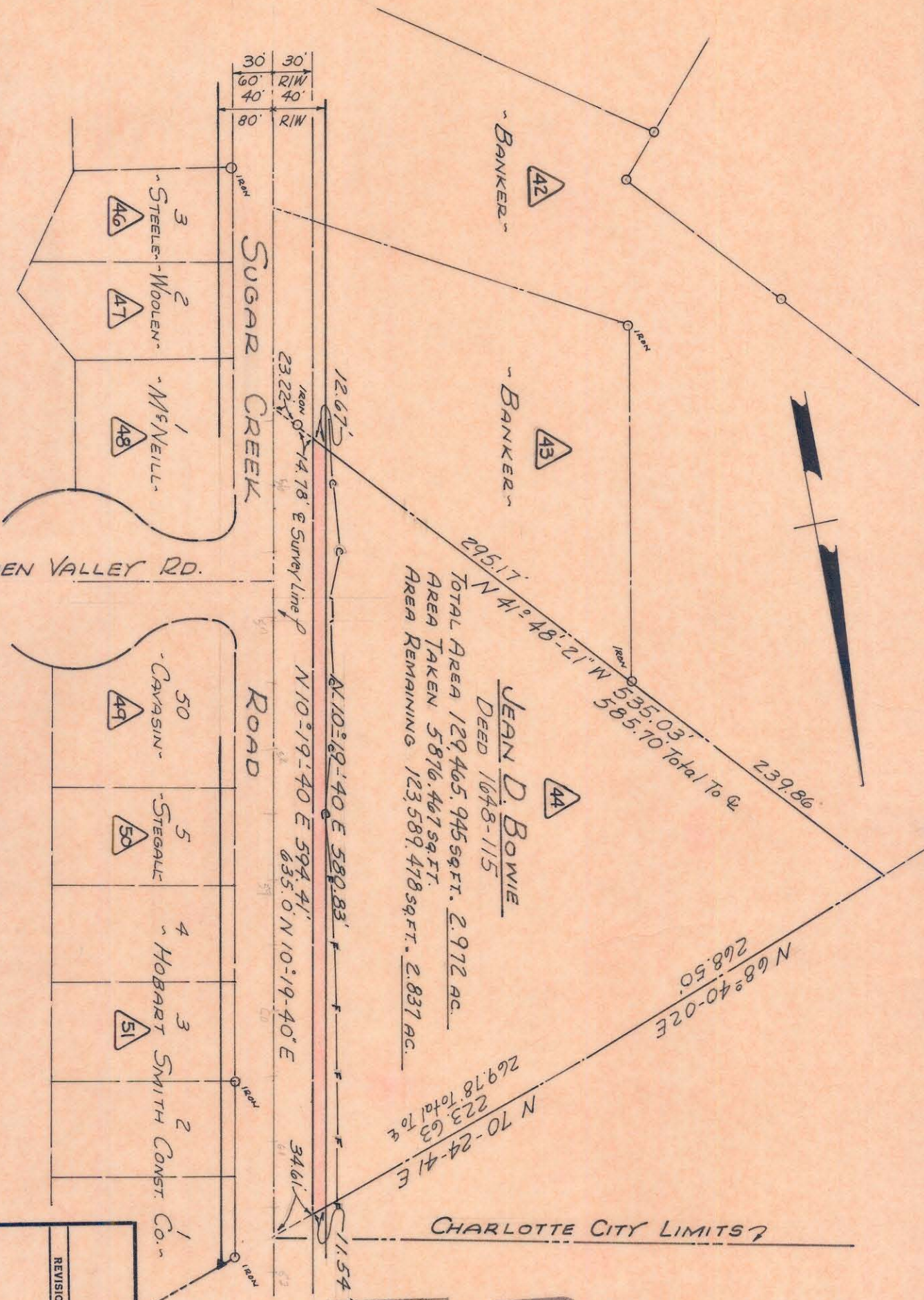

JEAN D. BOWIE
 DEED 1648-115
 TOTAL AREA 129,465.945 sq. ft. 2.972 ac.
 AREA TAKEN 5876.467 sq. ft.
 AREA REMAINING 123,589.478 sq. ft. 2.837 ac.

CHARLOTTE CITY LIMITS?

Approved by _____
 R/W Agent

This plat was prepared under my supervision
C D Roadburg
 N.C. Reg. Engineer No 3659

NOTE: Property corners shown circled were located by actual survey. Bearings are based on BOUNDARY OF SUGAR CR. RESBY CHURCH BY A.A. WALLWORK 1965
 STATE PROJ. NO. 9,8100345

CITY OF CHARLOTTE
 NORTH CAROLINA
 ENGINEERING DEPARTMENT

Proposed R/W
 SUGAR CREEK ROAD

PROPERTY OF
 JEAN D. BOWIE

REVISIONS	JOB NO.
DRAWN BY	FILE NO.
CHECKED BY J.T.T.	SHEET 44
CITY ENGINEER	OF 70
DATE March 1969	SCALE 1" = 100'