

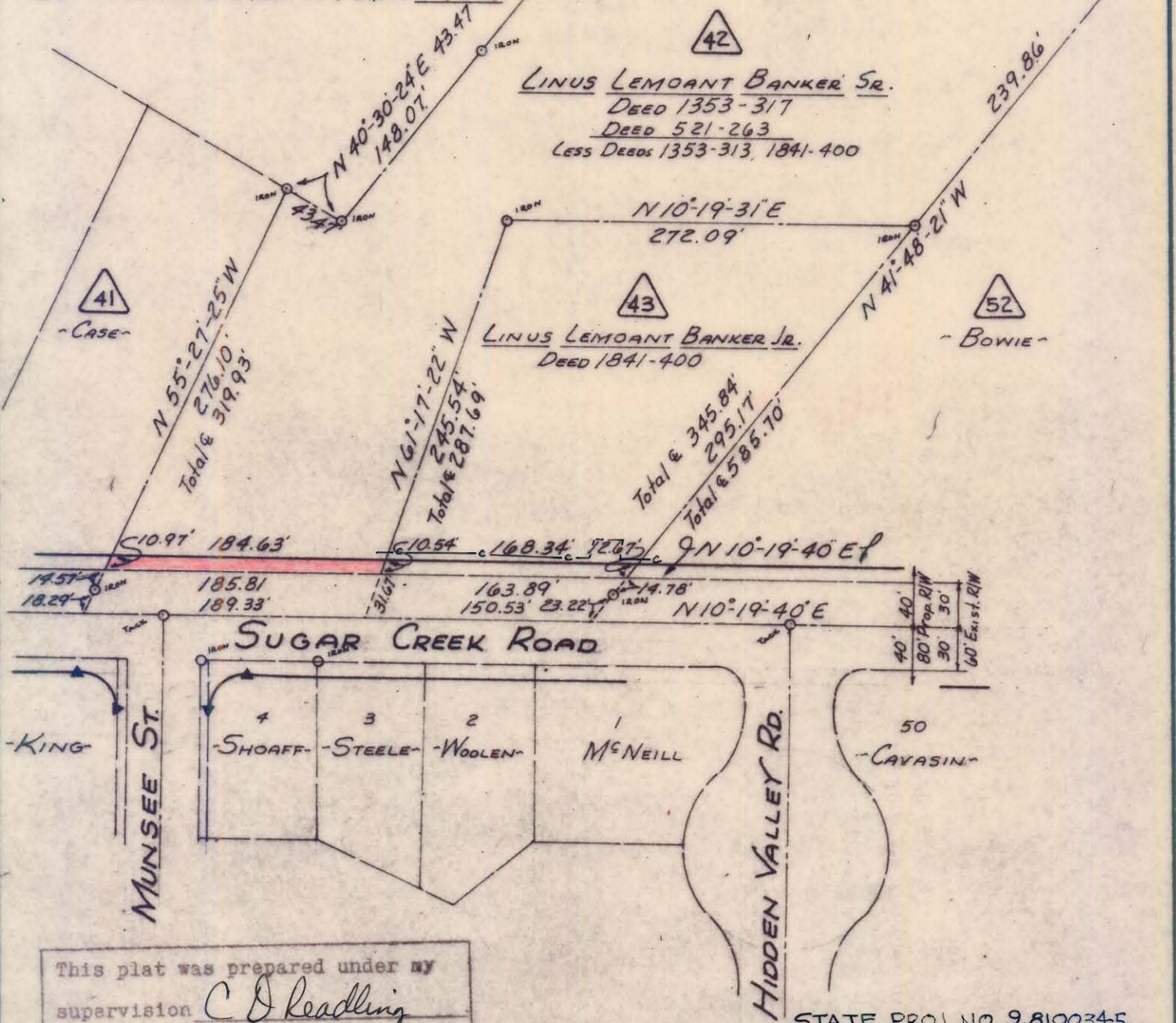

- FARMCREST SUBD. -

PARCEL 42
 TOTAL AREA 165,886.887 SQ. FT. 3.808 AC.
 AREA TAKEN 1852.182 SQ. FT.
 AREA REMAINING 164,034.705 SQ. FT. 3.766 AC.

PARCEL 43
 TOTAL AREA 52,972.686 SQ. FT. 1.216 AC.
 AREA TAKEN 1661.127 SQ. FT.
 AREA REMAINING 51,311.559 SQ. FT. 1.178 AC.



This plat was prepared under my supervision C D Reading
 N.C. Reg. Engineer No. 3659

NOTE: Property corners shown circled were located by actual survey. Bearings are based on BOUNDARY OF SUGAW CK. PRESBY. CHURCH BY A. A. WALLWORK 1965

STATE PROJ. NO. 9.8100345

CITY OF CHARLOTTE NORTH CAROLINA ENGINEERING DEPARTMENT		JOB NO.
REVISIONS	PROPOSED R/W SUGAR CREEK ROAD	FILE NO.
DRAWN BY <u>WHITE</u>	PROPERTY OF L. L. BANKER SR.	SHEET 42
CHECKED BY <u>J.T.T.</u>	DATE <u>MARCH 1969</u> SCALE <u>1"=100'</u>	OF <u>70</u>
CITY ENGINEER		

087-057-50