

I, DAVID H. SNIDER, CERTIFY THAT THIS PLAT WAS DRAWN UNDER MY SUPERVISION FROM AN ACTUAL FIELD SURVEY UNDER MY SUPERVISION. THAT THE DEEDS AND PLATS NOTED WERE USED AS REFERENCES. THAT THE BOUNDARIES NOT SURVEYED ARE CLEARLY INDICATED AS DRAWN FROM INFORMATION INDICATED, THAT THE RATIO OF PRECISION AS CALCULATED IS 1:10,000. THAT THIS PLAT WAS PREPARED IN ACCORDANCE WITH G.S. 47-30 AS AMENDED.

WITNESS MY ORIGINAL SIGNATURE, REGISTRATION NUMBER AND SEAL THIS 15th DAY OF Oct. A.D., 2002

David H. Snider 10/15/2002

DAVID H. SNIDER, NC P.L.S. L-2942 DATE

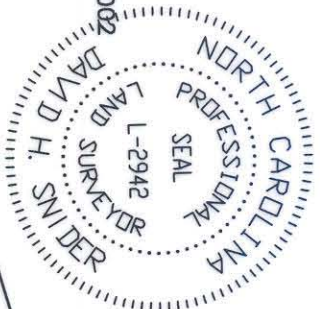

INTERSTATE 85
 (VARIABLE PUBLIC DEDICATED STATE HWY. PROJECT 8.1636601)

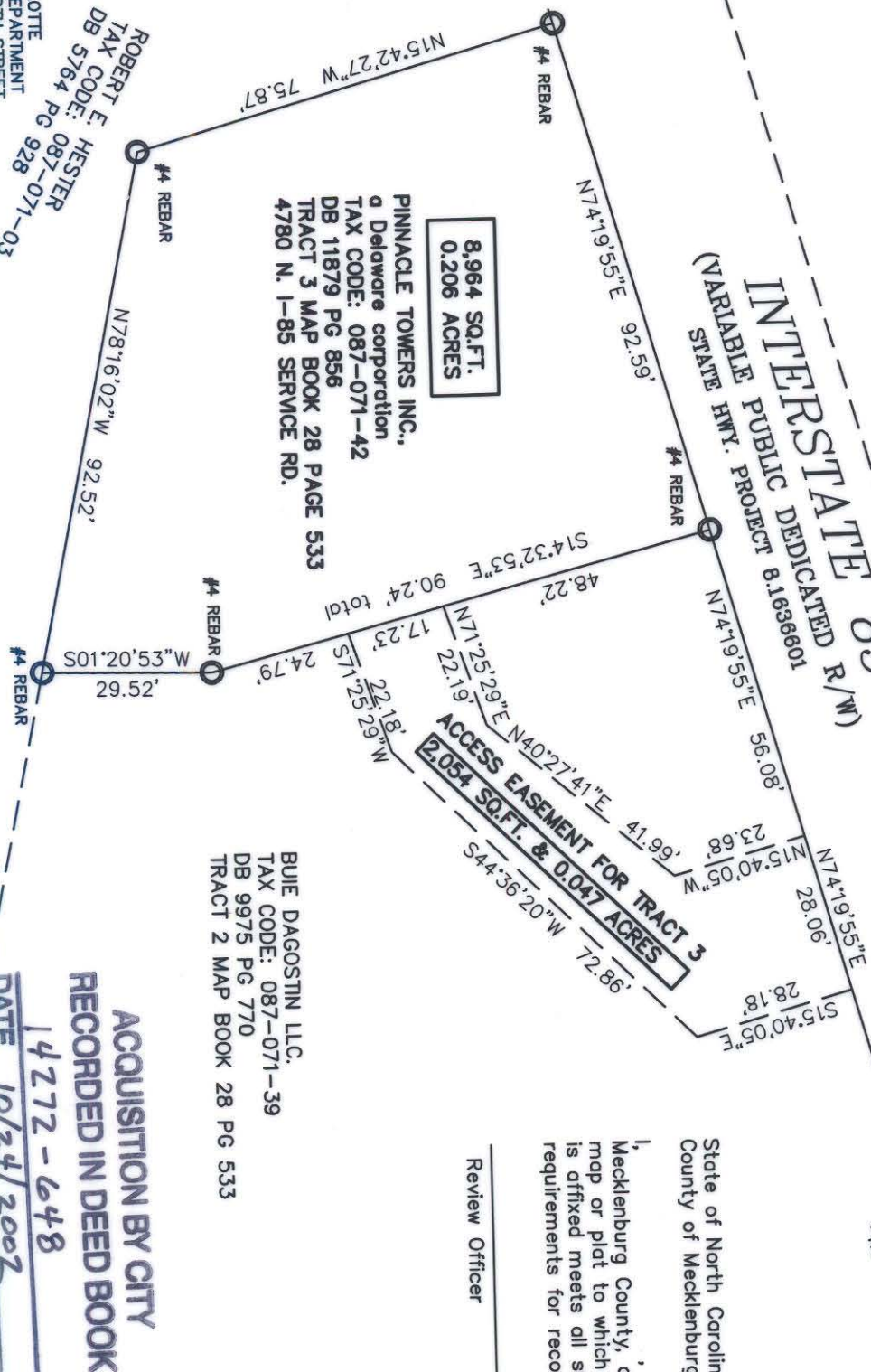

PREPARED BY:
 CITY OF CHARLOTTE
 ENGINEERING DEPARTMENT
 600 EAST FOURTH STREET
 CHARLOTTE, NC 28202
 704-336-2291

ROBERT E. HESTER
 TAX CODE: 087-071-03
 DB 5764 PG 928

PINNACLE TOWERS INC.,
 a Delaware corporation
 TAX CODE: 087-071-42
 DB 11879 PG 856
 TRACT 3 MAP BOOK 28 PAGE 533
 4780 N. I-85 SERVICE RD.

BUIE DAGOSTIN LLC.
 TAX CODE: 087-071-39
 DB 9975 PG 770
 TRACT 2 MAP BOOK 28 PG 533

**ACQUISITION BY CITY
 RECORDED IN DEED BOOK**

DATE 10/24/2002
14272-648

State of North Carolina
 County of Mecklenburg

I, Review Officer of Mecklenburg County, certify that the map or plat to which this certification is affixed meets all statutory requirements for recording.

Review Officer _____ Date _____

NOTES:
 1.) ZONING: I-1(CD)

LEGEND
 IRON PIN FOUND
 LINES SURVEYED
 LINES NOT SURVEYED

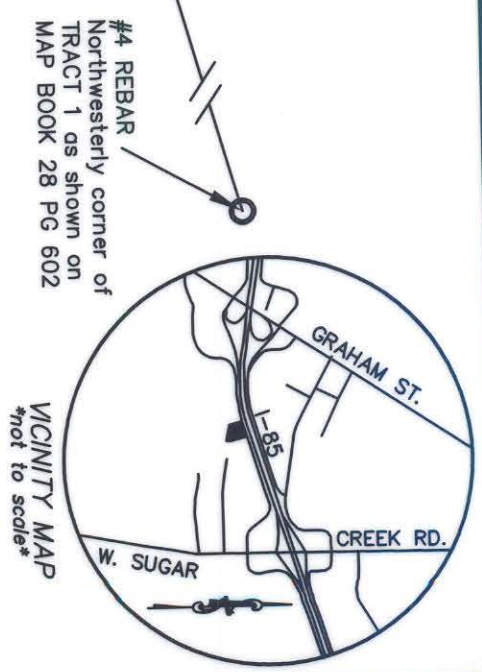

CHARLOTTE ENGINEERING DEPARTMENT		JOB NO.
BOUNDARY SURVEY CITY OF CHARLOTTE *OWNER*		FILE NO. Lan #30846 TOWERS.dwg
TAX CODE: 087-071-42 DEED BOOK 11879 PG 856 CHARLOTTE, MECKLENBURG CO., NC	DRAWN BY G.C.F. CHECKED BY _____ SURVEY SUPVR.	SHEET 1 OF 1
REVISIONS	SCALE 1" = 30' 	DATE 10-01-02