

I, DAVID H. SNIDER, CERTIFY THAT THIS PLAT WAS PREPARED UNDER MY SUPERVISION AND THAT THE PLAT WAS PREPARED FOR THE PURPOSE OF EASEMENTS ONLY, AND IS NOT INTENDED TO BE A BOUNDARY SURVEY OF PROPERTY SHOWN.

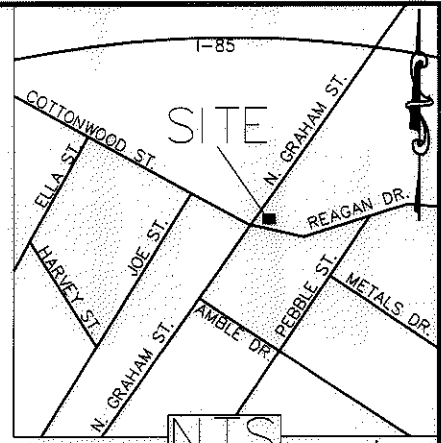

*David H. Snider* 3/2/11  
 DAVID H. SNIDER, NC P.L.S. L-2942 DATE

**LEGEND**

- IRON PIN FOUND
- CALCULATED POINT
- LINES SURVEYED
- LINES NOT SURVEYED
- TEMP. CONSTRUCTION EASEMENT

- 1) BEARINGS AND DISTANCES SHOWN IN PARENTHESES ARE BASED ON RECORDED MAP INFORMATION.
- 2) TOTAL AREA 54,614 SQ. FT.
- 3) TEMP CONSTRUCTION EASEMENT 2,215 SQ. FT.
- 4) AREA REMAINING 54,614 SQ. FT.

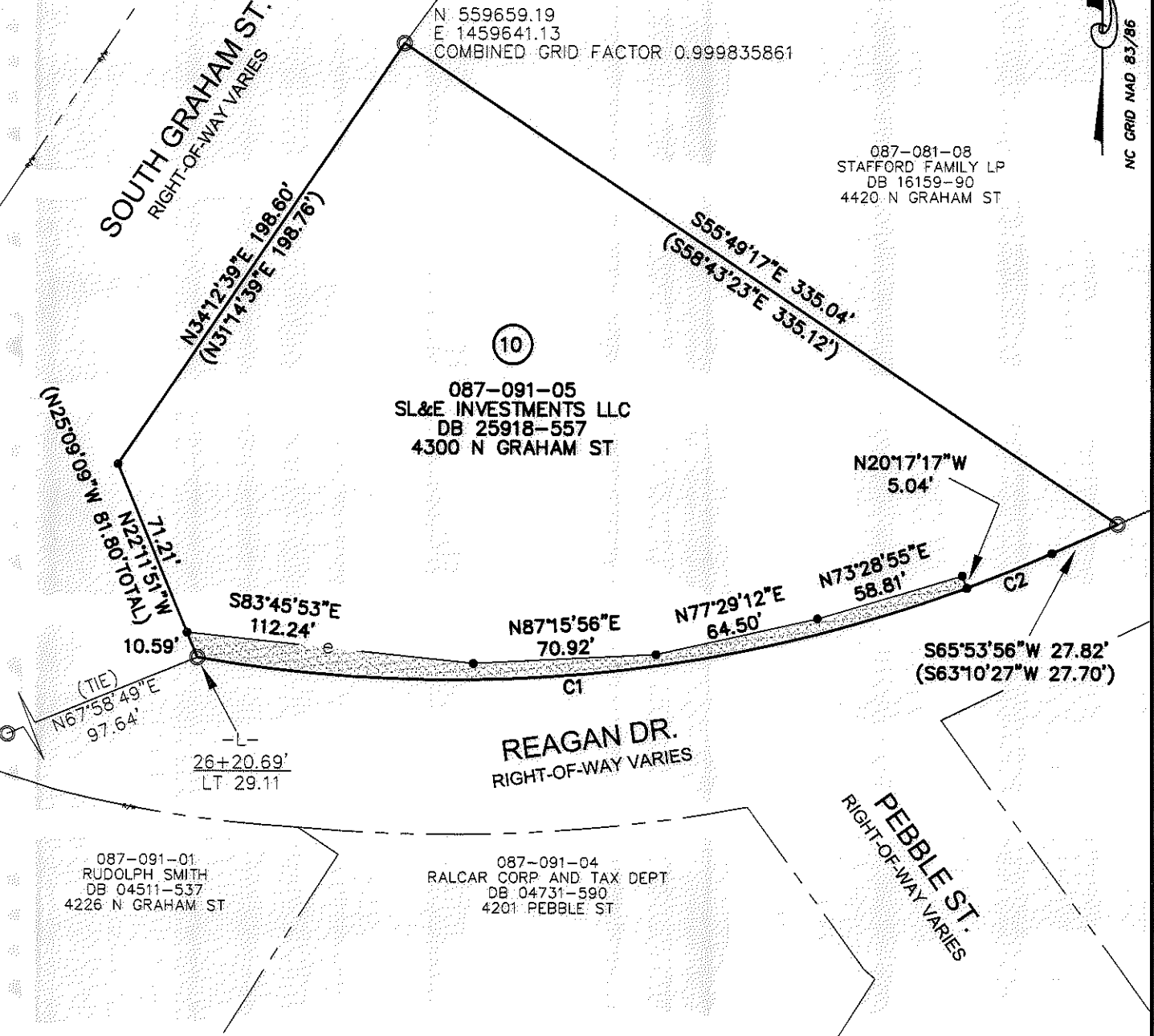

STATE OF NORTH CAROLINA  
 COUNTY OF MECKLENBURG

I, \_\_\_\_\_ REVIEW OFFICER OF MECKLENBURG COUNTY, CERTIFY THAT THE MAP OR PLAT TO WHICH THIS CERTIFICATION IS AFFIXED MEETS ALL STATUTORY REQUIREMENTS FOR RECORDING.

REVIEW OFFICER \_\_\_\_\_ DATE \_\_\_\_\_

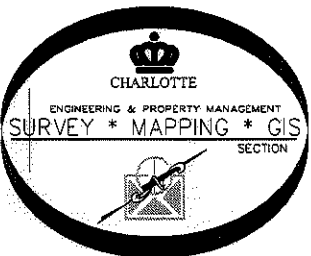

PREPARED BY:  
 CITY OF CHARLOTTE  
 ENGINEERING DEPARTMENT  
 600 EAST FOURTH STREET  
 CHARLOTTE, NC 28202  
 704-336-2291

CURVE TABLE				
CURVE	LENGTH	RADIUS	CHORD	BEARING
C1	304.29	573.11	300.73'	N84°51'21"E
C2	35.66	573.11	35.65'	N67°51'46"E

		CHARLOTTE ENGINEERING DEPARTMENT	
REVISIONS		JOB NO.	
3/1/11 NEW OWNERSHIP		512-08-047	
SCALE 1" = 60'		208047	
DRAWN BY P.S.		PROPERTY OF SL&E INVESTMENTS LLC CHARLOTTE, MECKLENBURG CO., NC	
DATE		SHEET 1	
CHECKED BY DS		OF 1	
SURVEY SUPV. <i>DS</i>			

K:\AutoCad\En\_su-LD4\208047 CottonWood\dwg\PLATS\#10 087-091-05

ACQUISITION BY DB 26691 PG 911-915