

PER N.C.D.O.T.  
PROJECT NO.  
8.1636601 (1-85)

THIS PLAT WAS PREPARED UNDER MY SUPERVISION

*R. Dennis Smith* 6/29/93

N.C. REG. LAND SURVEYOR NO. L-1482

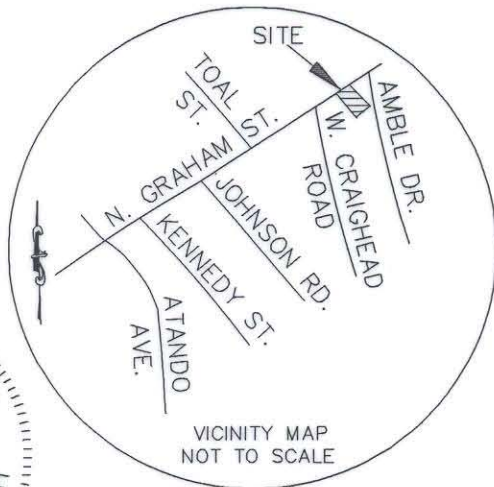
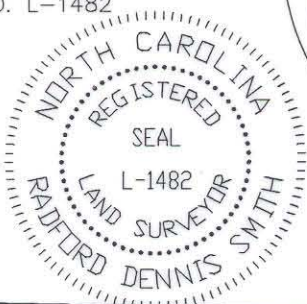

THIS PLAT WAS PREPARED FOR THE PURPOSE OF ACQUISITION ONLY, AND IS NOT INTENDED TO BE A BOUNDARY SURVEY OF THE PROPERTY SHOWN.

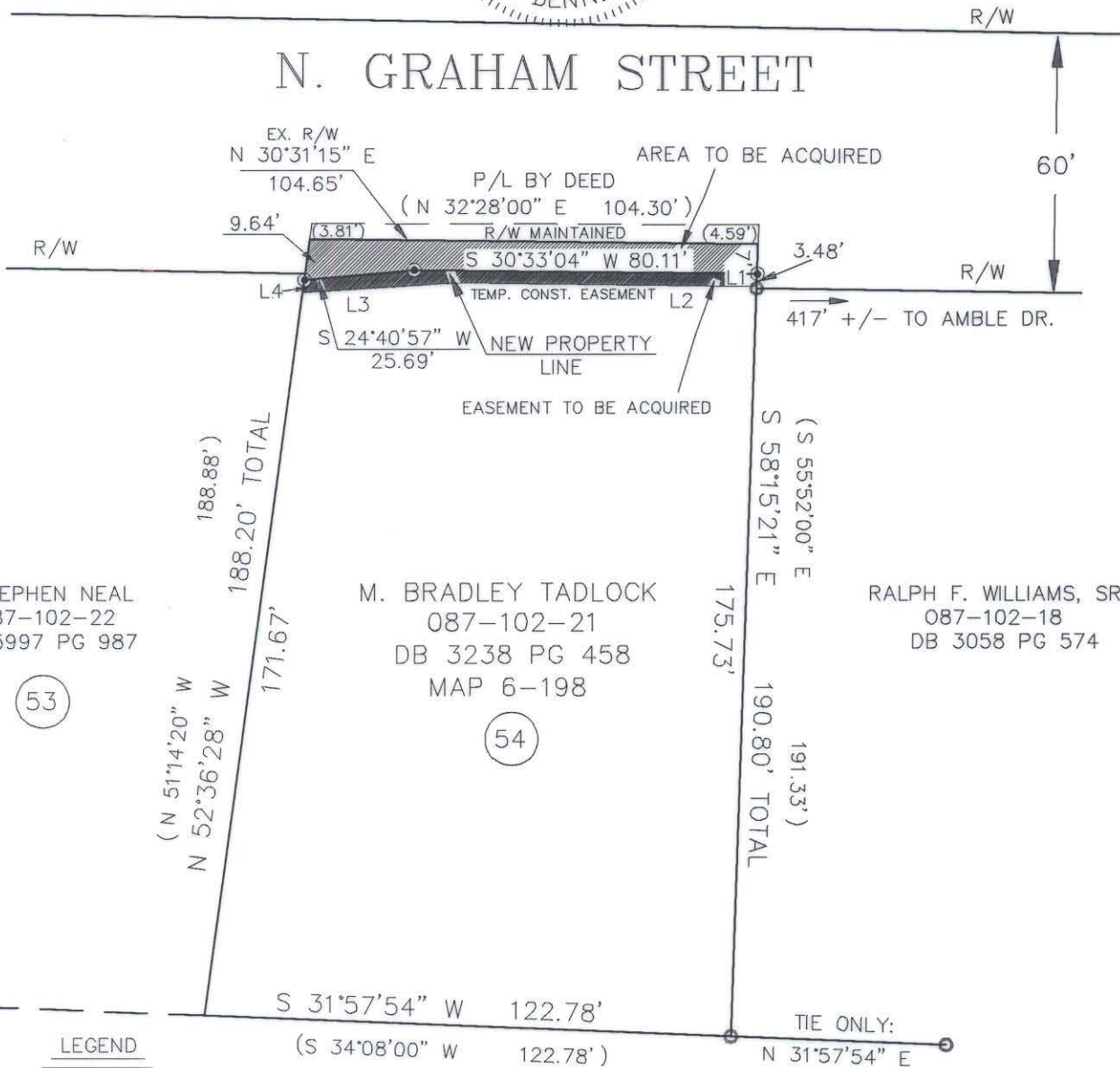

J. STEPHEN NEAL  
087-102-22  
DB 5997 PG 987

M. BRADLEY TADLOCK  
087-102-21  
DB 3238 PG 458  
MAP 6-198

RALPH F. WILLIAMS, SR.  
087-102-18  
DB 3058 PG 574

53

54

**LEGEND**

- EXISTING IRON PIN
- IRON SET

SALES WILLIAMS  
087-102-36  
DB 3740 PG 702

**NOTES**

- 1) BEARINGS AND DISTANCES SHOWN IN PARENTHESES ARE BASED ON DEED INFORMATION.
- 2) BROKEN LINES INDICATE PROPERTY NOT SURVEYED.
- 3) TOTAL AREA BY DEED: 21,097 SQ. FT.  
AREA ACQUIRED 765 SQ. FT.  
TOTAL AREA MAINTAINED.  
AS RIGHT-OF-WAY: 437 SQ. FT.  
TOTAL AREA REMAINING 19,895 SQ. FT.
- 4) TOTAL AREA OF TEMP. CONST. ESMT: 330 SQ. FT.

PREPARED BY:  
CITY OF CHARLOTTE  
ENGINEERING DEPARTMENT  
600 E. FOURTH STREET  
CHARLOTTE, NC 28202-2844  
(704) 336-2291

LINE	DIRECTION	DISTANCE
L1	S 58°15'21" E	3.00'
L2	S 30°34'05" W	70.15'
L3	S 26°14'19" W	35.91'
L4	N 52°36'28" W	3.08'

**GRAPHIC SCALE**

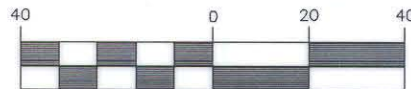

( IN FEET )  
1 inch = 40 ft.

07-102-21

<b>CHARLOTTE</b> ENGINEERING DEPARTMENT		
REVISIONS  DRAWN BY <i>cdb</i> CHECKED BY SURVEY SUPVR.	N. GRAHAM ST. SIDEWALK DALTON AVE. TO I-85 SIDEWALK PROGRAM 90-3  PROPERTY OF <b>M. BRADLEY TADLOCK</b> CITY OF CHARLOTTE, MECK. CO., N.C. DATE 05-19-93	JOB NO. 92033 FILE NO. 90035 NGPLAT10 SHEET 1 OF 1
DATE 05-19-93		SCALE 1"=40'