

~ SUGAW CK. PRESBYTERIAN CHURCH ~

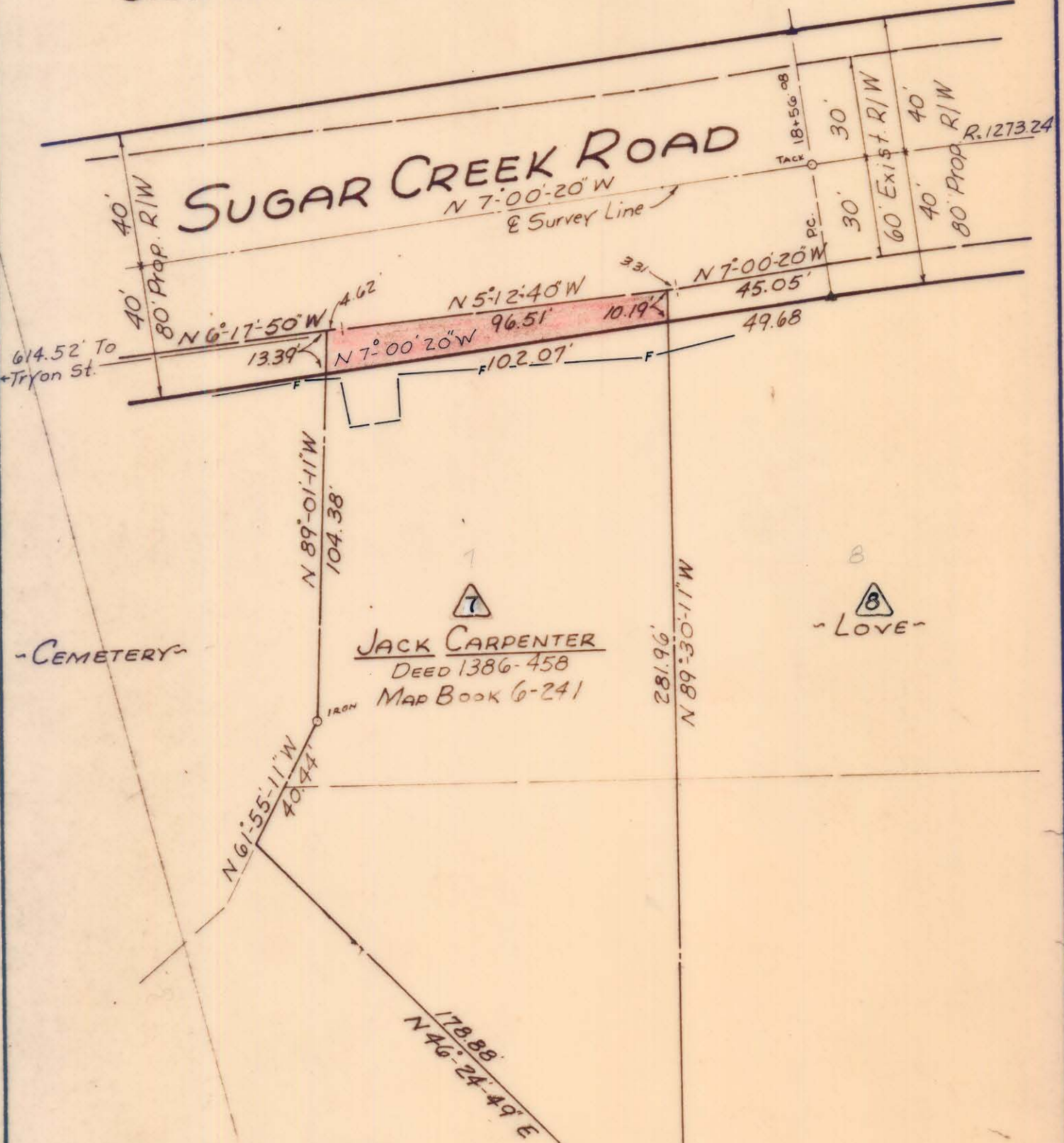

NOTE: Property corners shown circled were located by actual survey. Bearings are based on BOUNDARY OF SUGAW CK. PRESBY. CHURCH BY A.A. WALLWORK 1965

This plat was prepared under my supervision C.D. Reading  
 N.C. Reg. Engineer No. 3659

STATE PROJ NO 9.8100345  
**PARCEL 7**  
 Total Area - 24,174.405 sqft. - 0.568 ac.  
 Area Taken - 1,189.790 sqft.  
 Area Remaining - 23,584.615 sqft. - 0.541 ac.

CITY OF CHARLOTTE NORTH CAROLINA ENGINEERING DEPARTMENT		
REVISIONS	PROPOSED R/W SUGAR CREEK ROAD	JOB NO.
	PROPERTY OF JACK CARPENTER	FILE NO.
DRAWN BY WHITE		SHEET 7
CHECKED BY JTT		OF 70
CITY ENGINEER	DATE MAR. 1969 SCALE 1" = 40'	