

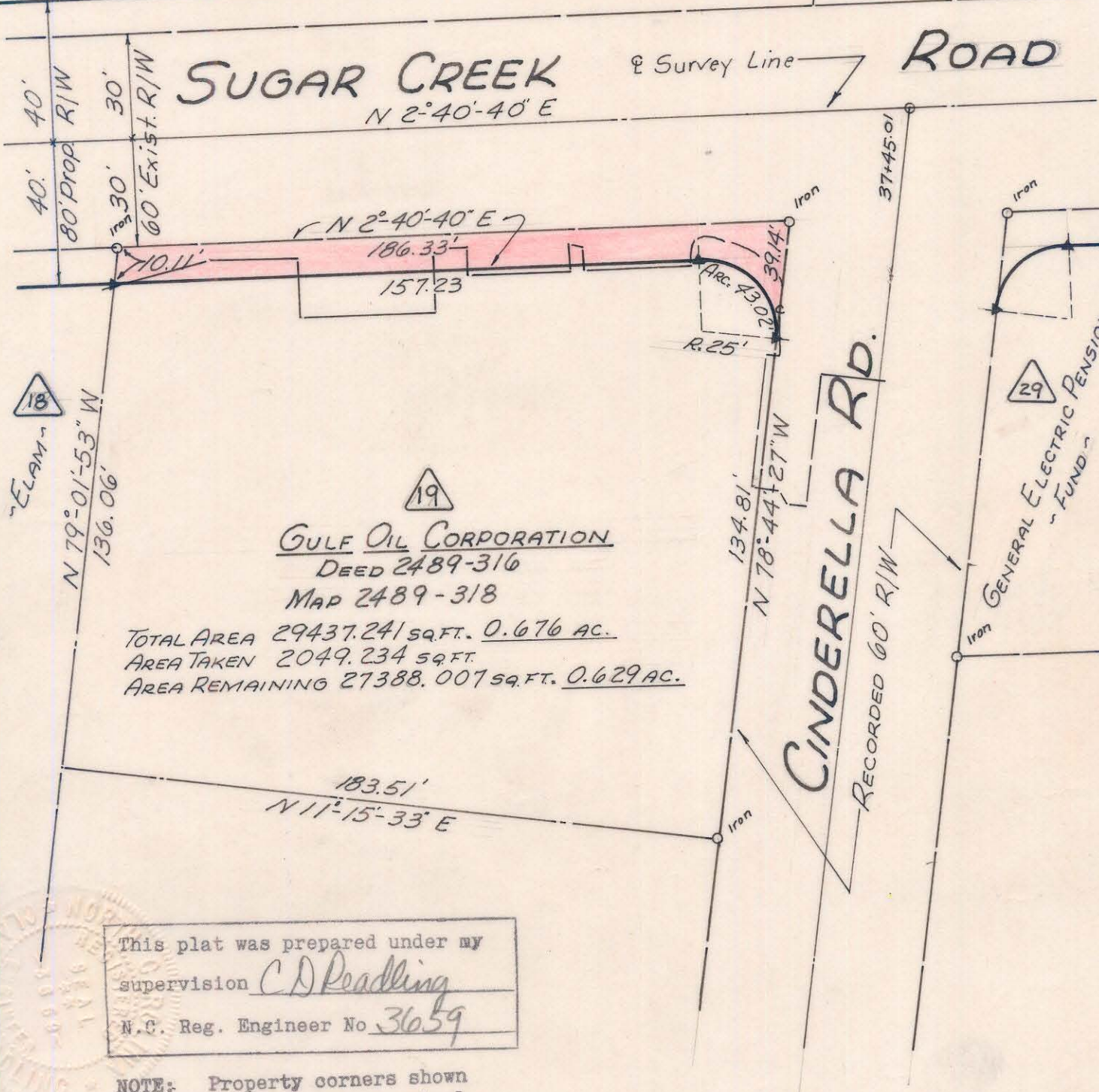

~HEFNER~
 23

~GOSS~
 24



19
GULF OIL CORPORATION
 DEED 2489-316
 MAP 2489-318

TOTAL AREA 29437.241 SQ. FT. 0.676 AC.
 AREA TAKEN 2049.234 SQ. FT.
 AREA REMAINING 27388.007 SQ. FT. 0.629 AC.

183.51'
 $N 11^{\circ} 15' 33'' E$

CINDERELLA RD.
 RECORDED 60' R/W

29
 GENERAL ELECTRIC PENSION
 FUND

This plat was prepared under my supervision C.D. Reading
 N.C. Reg. Engineer No. 3659

NOTE: Property corners shown circled were located by actual survey. Bearings are based on BOUNDARY OF SUGAW CK. PRESBY. CHURCH BY A.A. WALLWORK 1965

STATE PROJ. NO. 9.8100345

CITY OF CHARLOTTE NORTH CAROLINA ENGINEERING DEPARTMENT		
REVISIONS	PROPOSED R/W SUGAR CREEK ROAD	JOB NO.
	PROPERTY OF GULF OIL CORP.	FILE NO.
DRAWN BY <u>RRW</u>		SHEET 19
CHECKED BY <u>J.F.F.</u>		OF 70
CITY ENGINEER	DATE <u>FEB. 1969</u> SCALE <u>1" = 40'</u>	