

I, DAVID H. SNIDER, CERTIFY THAT THIS PLAT WAS PREPARED UNDER MY SUPERVISION AND THAT THE PLAT WAS PREPARED FOR THE PURPOSE OF ACQUISITION AND EASEMENTS ONLY, AND IS NOT INTENDED TO BE A BOUNDARY SURVEY OF PROPERTY SHOWN.

*David H. Snider* 10/20/14  
 DAVID H. SNIDER, NC P.L.S. L-2942 DATE

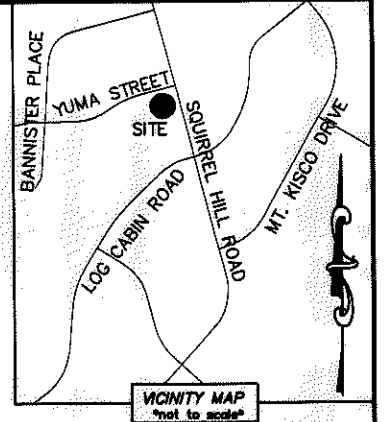
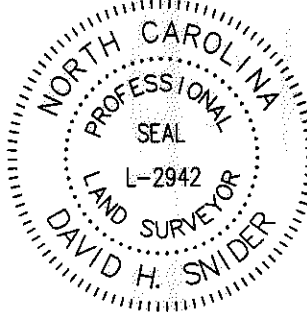

NOTE:

- 1) BEARINGS AND DISTANCE SHOWN IN PARENTHESIS ARE BASED ON RECORDED INFORMATION.
- 2) COMPUTED PROJECT DISTANCE - \*
- 3) TOTAL AREA 12,515 SQ.FT.
- 4) TEMP. CONSTRUCTION EASEMENT 596 SQ.FT.
- 5) PERMANENT UTILITY EASEMENT 917 SQ.FT.
- 6) STORM DRAINAGE EASEMENT 1,364 SQ.FT.
- 7) EXISTING DRAINAGE R/W AREA TO BE ACCEPTED BY THE CITY OF CHARLOTTE AS SDE 457 SQ.FT.
- 8) EXISTING DRAINAGE R/W AND SDE OVERLAP AREA 457 SQ.FT.
- 9) SDE AND PUE OVERLAP AREA 338 SQ.FT.
- 10) TOTAL AREA REMAINING 12,515 SQ.FT.
- 11) SEE PAGE TWO FOR DETAIL "A" AND LINE TABLE.

STATE OF NORTH CAROLINA  
 COUNTY OF MECKLENBURG

I, \_\_\_\_\_ REVIEW OFFICER OF MECKLENBURG COUNTY, CERTIFY THAT THE MAP OR PLAT TO WHICH THIS CERTIFICATION IS AFFIXED MEETS ALL STATUTORY REQUIREMENTS FOR RECORDING.

REVIEW OFFICER \_\_\_\_\_ DATE \_\_\_\_\_

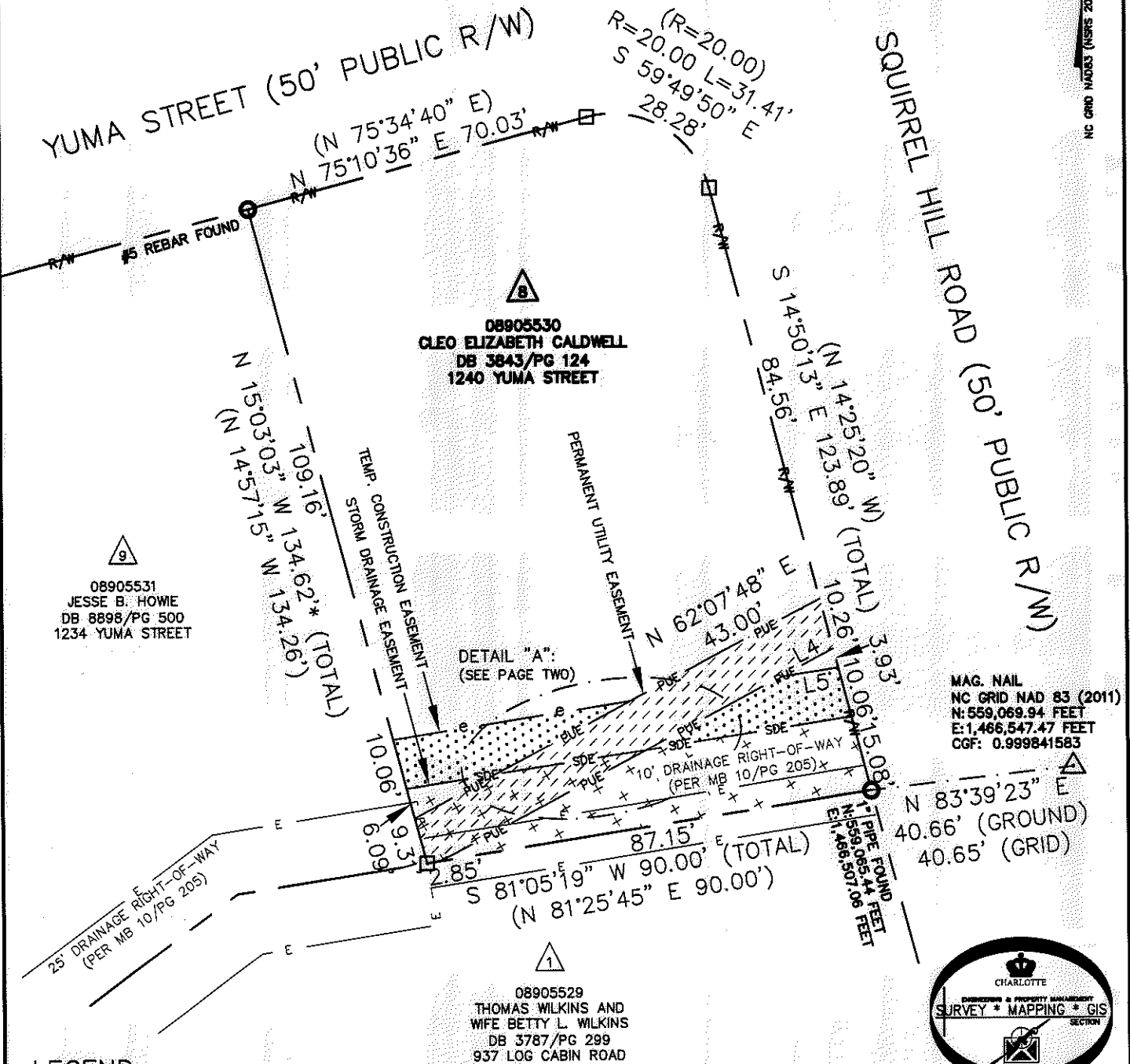

LEGEND

- REBAR OR IRON PIN FOUND
- COMPUTED POINT
- PROPERTY LINES
- EXISTING RIGHT-OF-WAY
- EXISTING EASEMENTS
- TEMP. CONSTRUCTION EASEMENT
- STORM DRAINAGE EASEMENT
- PERMANENT UTILITY EASEMENT

PREPARED BY:  
 CITY OF CHARLOTTE  
 ENGINEERING & PROPERTY MANAGEMENT DEPARTMENT  
 600 EAST FOURTH STREET  
 CHARLOTTE, NC 28202  
 704-336-2291

CHARLOTTE ENGINEERING & PROPERTY MANAGEMENT DEPARTMENT		
REVISIONS	937 LOG CABIN ROAD STORM WATER MAINTENANCE IMPROVEMENT PROJECT	JOB NO. 671-14-121
10-28-14-change PUE line		FILE NO. 089-055-30
SCALE 1"=30'	PROPERTY ACQUISITION	SHEET 1
DRAWN BY LG	OWNER: CLEO ELIZABETH CALDWELL CHARLOTTE, MECKLENBURG CO., NC	OF 2
DATE	CHECKED BY DHS SURVEY SUPVR. <i>DHS</i>	
K:\AUTOCAD\EN_SU-LD4\671-14-121\DWG\LOGCABINROADPLATSC3D2013.DWG		

ACQUISITION BY DB 29927 813

I, DAVID H. SNIDER, CERTIFY THAT THIS PLAT WAS PREPARED UNDER MY SUPERVISION AND THAT THE PLAT WAS PREPARED FOR THE PURPOSE OF ACQUISITION AND EASEMENTS ONLY, AND IS NOT INTENDED TO BE A BOUNDARY SURVEY OF PROPERTY SHOWN.

*David H. Snider* 10/20/14  
 DAVID H. SNIDER, NC P.L.S. L-2942 DATE

STATE OF NORTH CAROLINA  
 COUNTY OF MECKLENBURG

I, \_\_\_\_\_ REVIEW OFFICER OF MECKLENBURG COUNTY, CERTIFY THAT THE MAP OR PLAT TO WHICH THIS CERTIFICATION IS AFFIXED MEETS ALL STATUTORY REQUIREMENTS FOR RECORDING.

REVIEW OFFICER \_\_\_\_\_ DATE \_\_\_\_\_

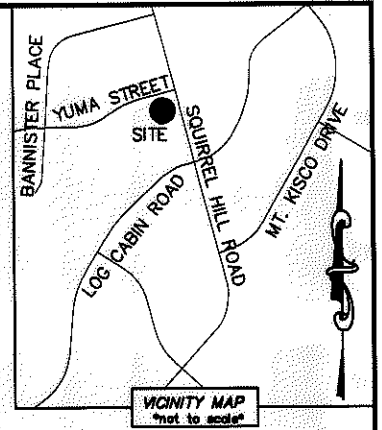
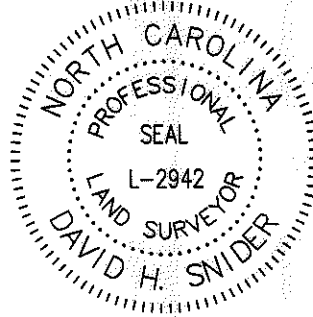

DETAIL "A":  
 (NOT TO SCALE)

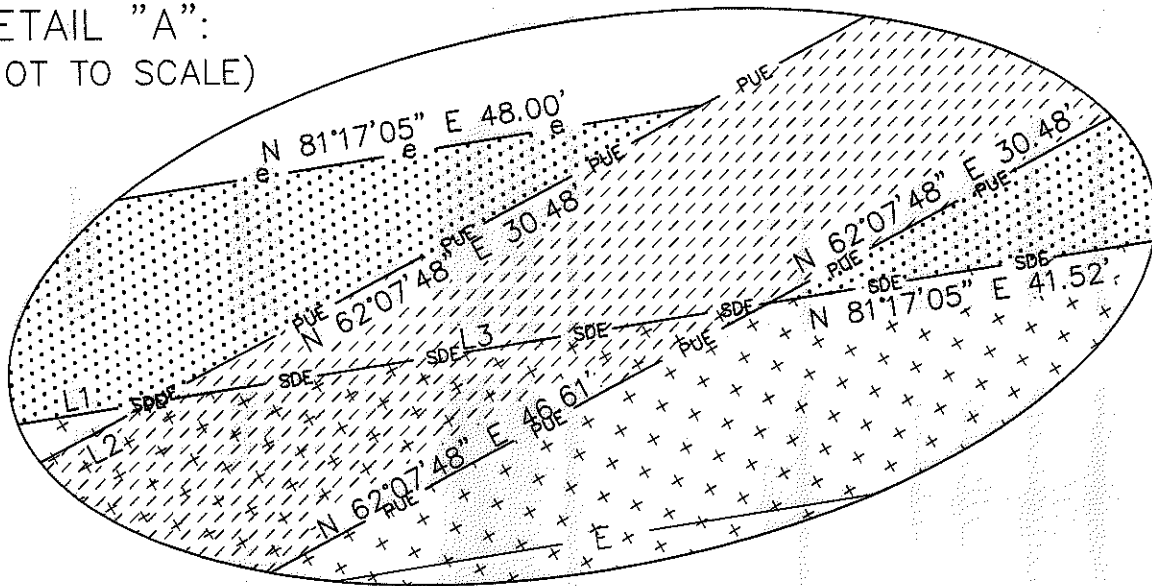

LINE TABLE		
LINE	LENGTH	BEARING
L1	18.10'	N 81°17'05" E
L2	18.45'	N 62°07'48" E
L3	30.48'	N 81°17'05" E
L4	11.89'	N 62°07'48" E
L5	11.65'	N 81°17'05" E

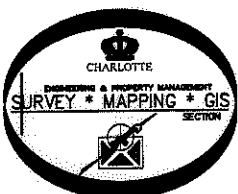

PREPARED BY:  
 CITY OF CHARLOTTE  
 ENGINEERING & PROPERTY MANAGEMENT DEPARTMENT  
 600 EAST FOURTH STREET  
 CHARLOTTE, NC 28202  
 704-336-2291

CHARLOTTE ENGINEERING & PROPERTY MANAGEMENT DEPARTMENT		
REVISIONS 10-28-14-change PUE 10/14	937 LOG CABIN ROAD STORM WATER MAINTENANCE IMPROVEMENT PROJECT	JOB NO. 671-14-121 FILE NO. 080-055-30
SCALE NTS 	PROPERTY ACQUISITION OWNER: CLEO ELIZABETH CALDWELL CHARLOTTE, MECKLENBURG CO., NC	SHEET 2 OF 2
DRAWN BY LG DATE	CHECKED BY DHS SURVEY SUPVR. <i>[Signature]</i>	
K: \AUTOCAD\EN_SU-LD4\671-14-121\DWG\LOGCABINROADPLATSC3D2013.DWG		

ACQUISITION BY DS 29927 PG 813