

I, DAVID H. SNIDER, CERTIFY THAT THIS PLAT WAS PREPARED UNDER MY SUPERVISION AND THAT THE PLAT WAS PREPARED FOR THE PURPOSE OF ACQUISITION AND EASEMENTS ONLY, AND IS NOT INTENDED TO BE A BOUNDARY SURVEY OF PROPERTY SHOWN.

David H. Snider 10/1/14
 DAVID H. SNIDER, NC P.L.S. L-2942 DATE

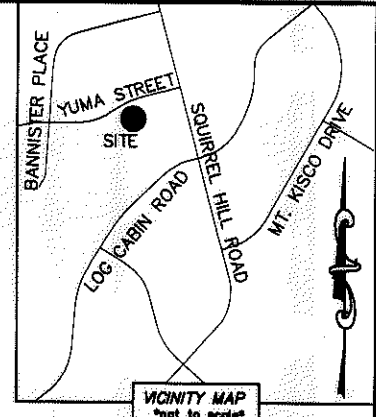

- NOTE:
- 1) BEARINGS AND DISTANCE SHOWN IN PARENTHESIS ARE BASED ON RECORDED INFORMATION.
 - 2) COMPUTED PROJECT DISTANCE - *
 - 3) TOTAL AREA 11,611 SQ.FT.
 - 4) PERMANENT UTILITY EASEMENT 1,559 SQ.FT.
 - 5) TOTAL AREA REMAINING 11,611 SQ.FT.
 - 6) SEE PAGE TWO FOR DETAIL "A", LINE TABLE AND CURVE TABLE.

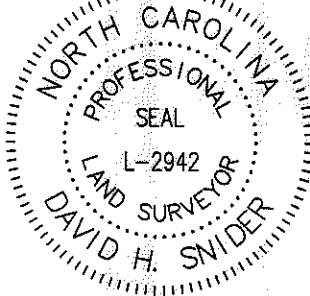
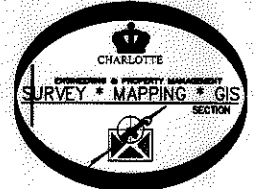
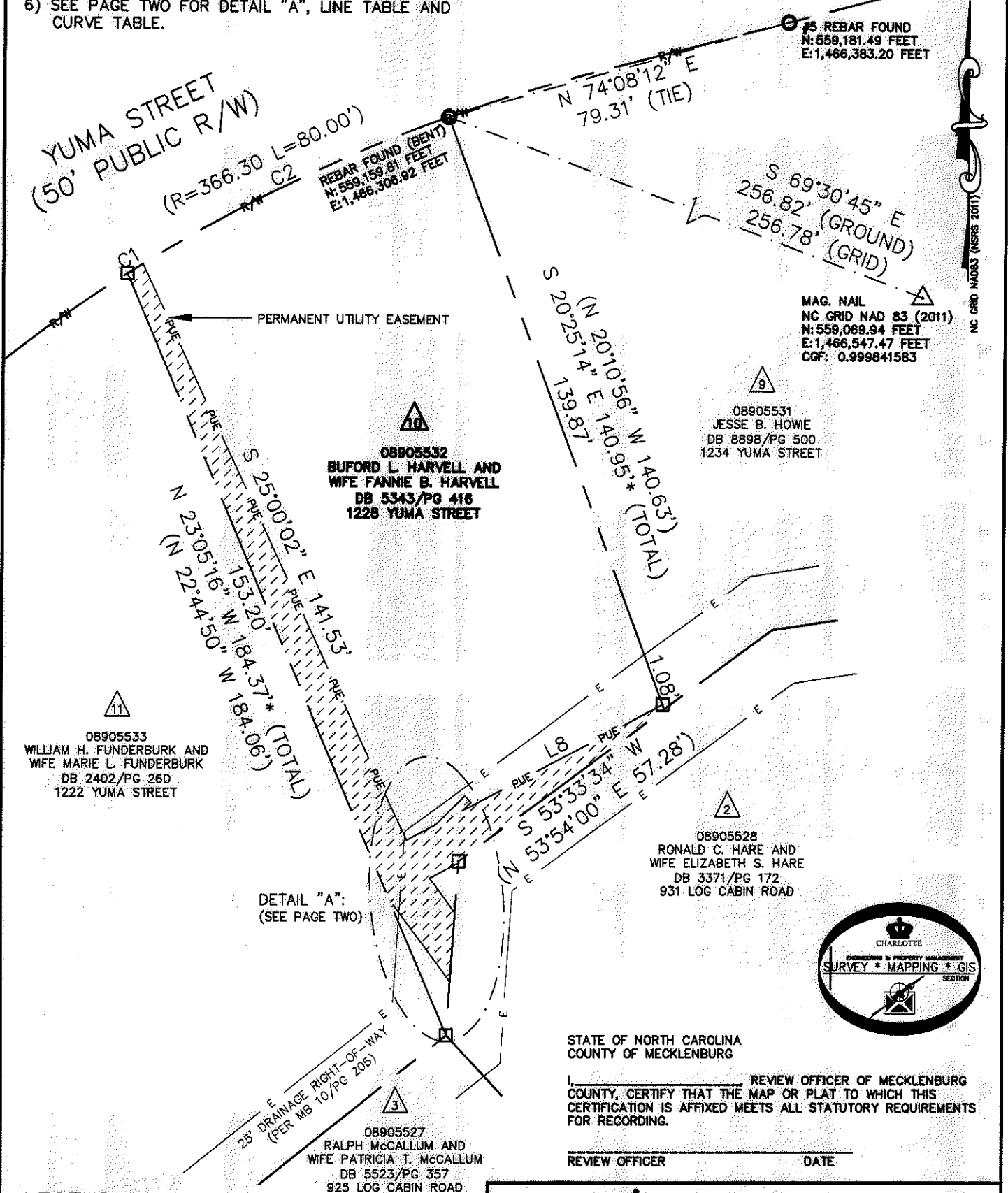

LEGEND

- REBAR OR IRON PIN FOUND
- COMPUTED POINT
- PROPERTY LINES
- EXISTING RIGHT-OF-WAY
- EXISTING EASEMENTS
- PERMANENT UTILITY EASEMENT

PREPARED BY:
 CITY OF CHARLOTTE
 ENGINEERING & PROPERTY MANAGEMENT DEPARTMENT
 600 EAST FOURTH STREET
 CHARLOTTE, NC 28202
 704-336-2291

		CHARLOTTE	
ENGINEERING & PROPERTY MANAGEMENT DEPARTMENT			
REVISIONS	937 LOG CABIN ROAD STORM WATER MAINTENANCE IMPROVEMENT PROJECT	JOB NO.	671-14-121
		FILE NO.	089-055-32
SCALE 0 1"=30' 1"	PROPERTY ACQUISITION OWNERS: BUFORD L. HARVELL AND WIFE FANNIE B. HARVELL CHARLOTTE, MECKLENBURG CO., NC	SHEET	1
DRAWN BY LG		OF	2
DATE	CHECKED BY DHS	SURVEY SUPVR.	<i>DHS</i>
K:\AUTOCAD\EN_SU-LD4\671-14-121\DWG\LOGCABINROADPLATSC3D2013.DWG			

ACQUISITION BY DB 29927 PG 975

I, DAVID H. SNIDER, CERTIFY THAT THIS PLAT WAS PREPARED UNDER MY SUPERVISION AND THAT THE PLAT WAS PREPARED FOR THE PURPOSE OF ACQUISITION AND EASEMENTS ONLY, AND IS NOT INTENDED TO BE A BOUNDARY SURVEY OF PROPERTY SHOWN.

David H. Snider 10/1/14
 DAVID H. SNIDER, NC P.L.S. L-2942 DATE

STATE OF NORTH CAROLINA
 COUNTY OF MECKLENBURG

I, _____ REVIEW OFFICER OF MECKLENBURG COUNTY, CERTIFY THAT THE MAP OR PLAT TO WHICH THIS CERTIFICATION IS AFFIXED MEETS ALL STATUTORY REQUIREMENTS FOR RECORDING.

REVIEW OFFICER _____ DATE _____

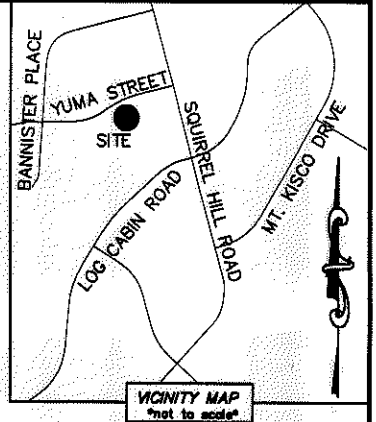
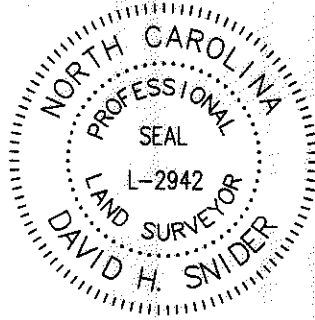

DETAIL "A":
 (NOT TO SCALE)

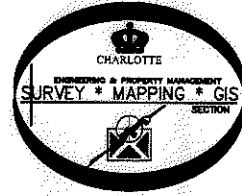
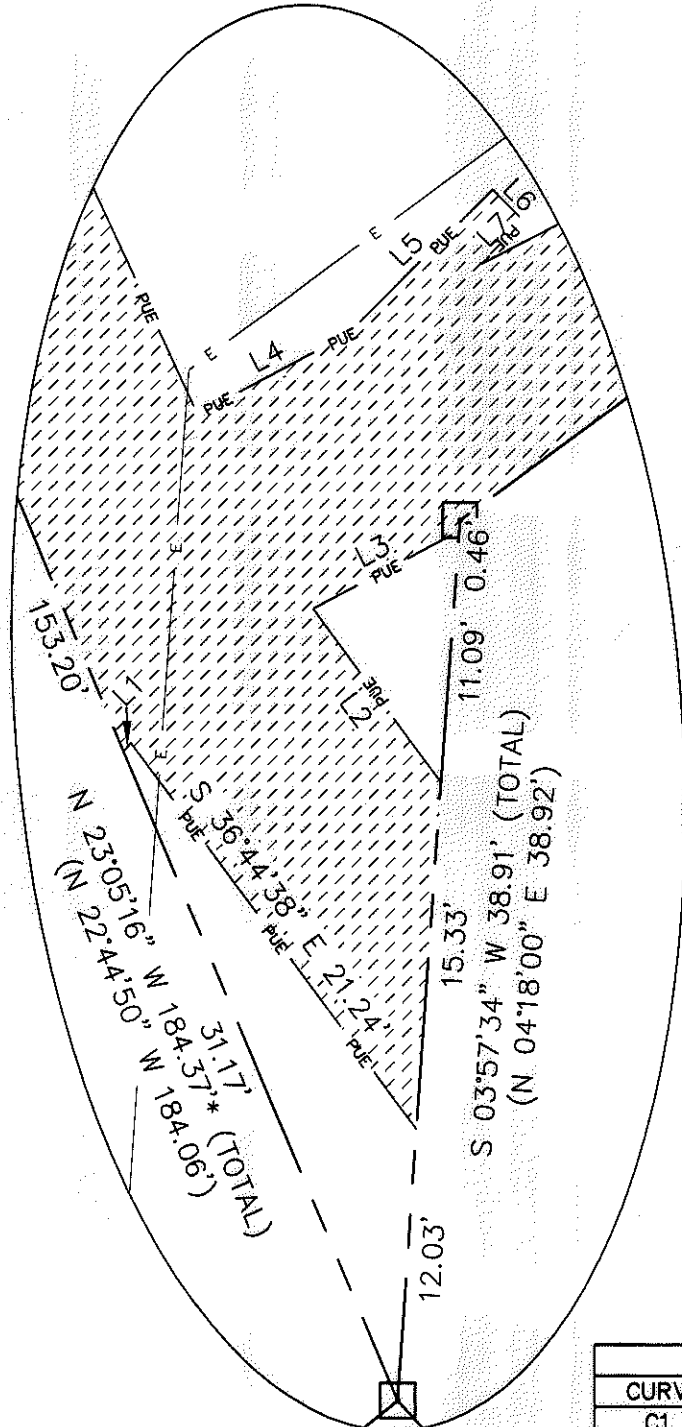

NC GRID NAD83 (NRS 2011)

LINE TABLE		
LINE	LENGTH	BEARING
L1	0.49'	N 45°07'15" E
L2	9.54'	S 36°44'38" E
L3	7.32'	S 62°07'48" W
L4	4.40'	S 62°07'48" W
L5	9.23'	N 45°06'52" E
L6	2.00'	S 44°58'35" E
L7	2.69'	S 45°06'52" W
L8	50.69'	N 62°07'48" E

CURVE TABLE		
CURVE	RADIUS & ARC	CHORD
C1	R=366.30 L=4.10'	N 57°51'40" E 4.10'
C2	R=366.30 L=76.16'	N 64°08'20" E 76.03'

PREPARED BY:
 CITY OF CHARLOTTE
 ENGINEERING & PROPERTY MANAGEMENT DEPARTMENT
 600 EAST FOURTH STREET
 CHARLOTTE, NC 28202
 704-336-2291

 CHARLOTTE ENGINEERING & PROPERTY MANAGEMENT DEPARTMENT		
REVISIONS	937 LOG CABIN ROAD STORM WATER MAINTENANCE IMPROVEMENT PROJECT	JOB NO. 671-14-121
SCALE 0 NTS 0'	PROPERTY ACQUISITION OWNERS: BUFORD L. HARVELL AND WIFE FANNIE B. HARVELL CHARLOTTE, MECKLENBURG CO., NC	FILE NO. 089-055-32
DRAWN BY LG	CHECKED BY DHS SURVEY SUPVR. <i>DHS</i>	SHEET 2
DATE		OF 2
K: \AUTOCAD\EN_SU-LD4\671-14-121\DWG\LOGCABINROADPLATSC3D2013.DWG		

ACQUISITION BY 29927 975