

I, DAVID H. SNIDER, CERTIFY THAT THIS PLAT WAS PREPARED UNDER MY SUPERVISION AND THAT THE PLAT WAS PREPARED FOR THE PURPOSE OF ACQUISITION AND EASEMENTS ONLY, AND IS NOT INTENDED TO BE A BOUNDARY SURVEY OF PROPERTY SHOWN.

*David H. Snider* 10/1/14  
 DAVID H. SNIDER, NC P.L.S. L-2942 DATE

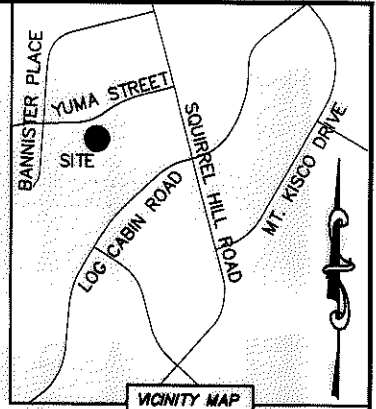

- NOTE:
- 1) BEARINGS AND DISTANCE SHOWN IN PARENTHESIS ARE BASED ON RECORDED INFORMATION.
  - 2) COMPUTED PROJECT DISTANCE - \*
  - 3) TOTAL AREA 16,996 SQ.FT.
  - 4) PERMANENT UTILITY EASEMENT 1,019 SQ.FT.
  - 5) TOTAL AREA REMAINING 16,996 SQ.FT.

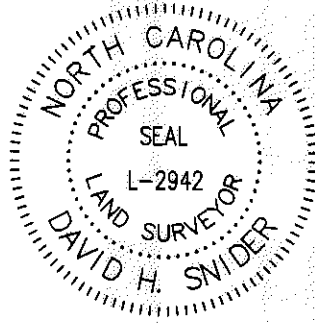
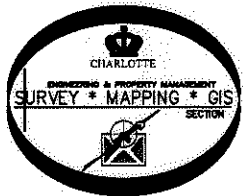
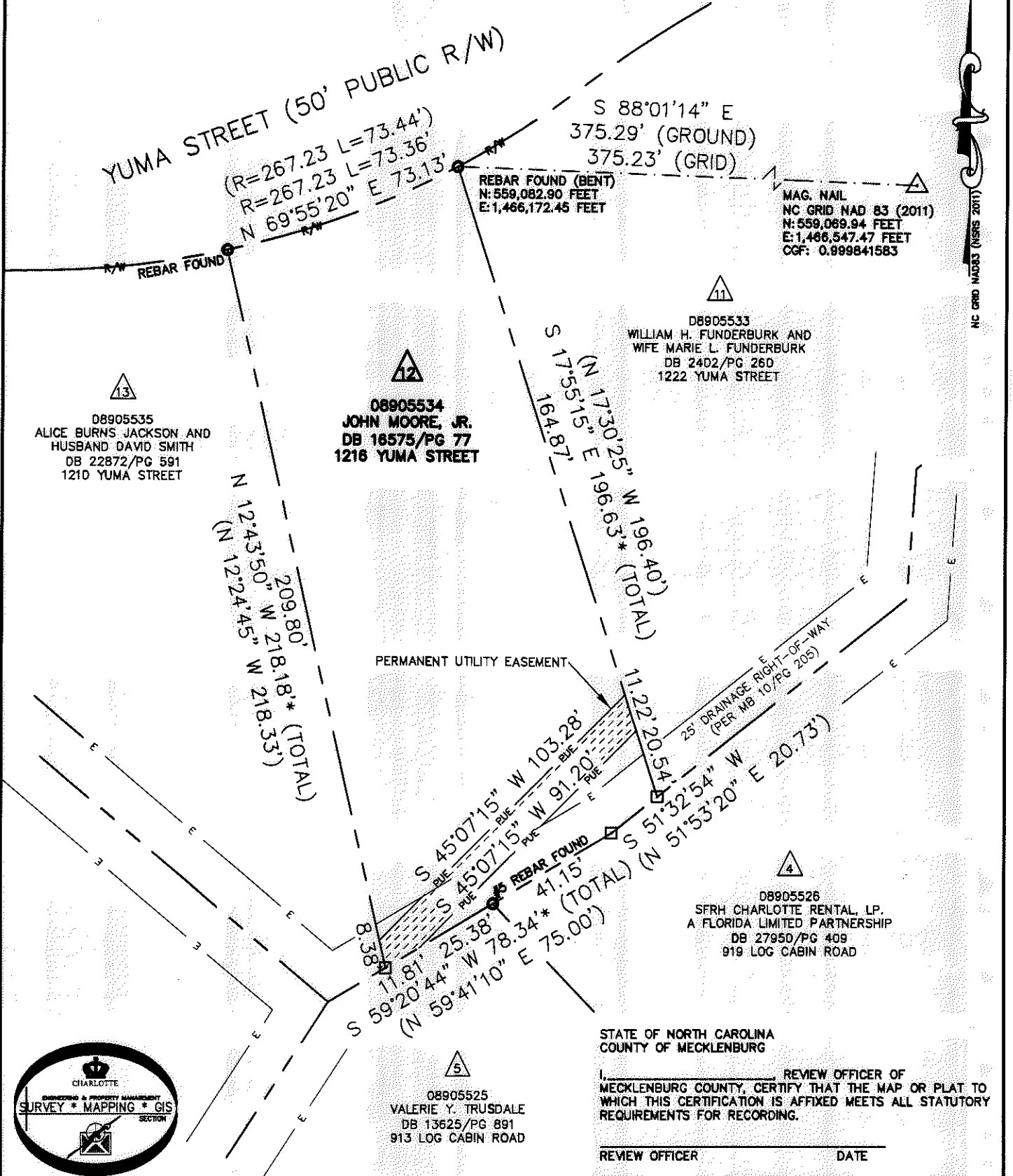

- LEGEND**
- REBAR OR IRON PIN FOUND
  - COMPUTED POINT
  - PROPERTY LINES
  - EXISTING RIGHT-OF-WAY
  - EXISTING EASEMENTS
  - PERMANENT UTILITY EASEMENT

PREPARED BY:  
 CITY OF CHARLOTTE  
 ENGINEERING & PROPERTY MANAGEMENT DEPARTMENT  
 600 EAST FOURTH STREET  
 CHARLOTTE, NC 28202  
 704-336-2291

<b>CHARLOTTE</b> ENGINEERING & PROPERTY MANAGEMENT DEPARTMENT	
REVISIONS	937 LOG CABIN ROAD STORM WATER MAINTENANCE IMPROVEMENT PROJECT JOB NO. 671-14-121 FILE NO. 089-055-34 SHEET 1 OF 1
SCALE 1" = 40' DRAWN BY LG DATE	PROPERTY ACQUISITION OWNER: JOHN MOORE, JR. CHARLOTTE, MECKLENBURG CO., NC CHECKED BY DHS SURVEY SUPVR. <i>DHS</i>
K:\AUTOCAD\EN_SU-LD4\671-14-121\DWG\LOGCABINROADPLATSC3D2013.DWG	

ACQUISITION BY DB 29927 PG 985