

I, DAVID H. SNIDER, CERTIFY THAT THIS PLAT WAS PREPARED UNDER MY SUPERVISION AND THAT THE PLAT WAS PREPARED FOR THE PURPOSE OF ACQUISITION AND EASEMENTS ONLY, AND IS NOT INTENDED TO BE A BOUNDARY SURVEY OF PROPERTY SHOWN.

David H. Snider 10/09/09
 DAVID H. SNIDER, NC P.L.S. L-2942 DATE

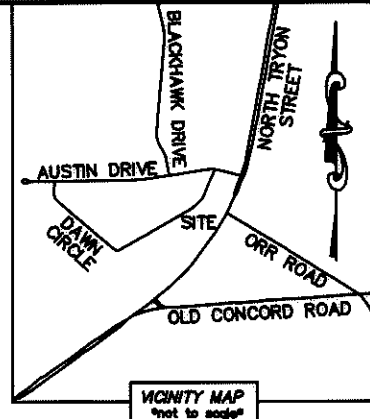
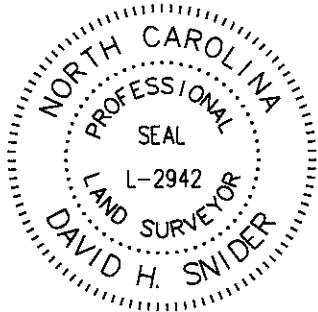

- NOTE:
- 1) BEARINGS AND DISTANCE SHOWN IN PARENTHESIS ARE BASED ON RECORDED INFORMATION.
 - 2) TOTAL AREA 9,300 SQ.FT.
 - 3) TEMPORARY CONSTRUCTION EASEMENT 300 SQ.FT.
 - 4) TOTAL AREA REMAINING 9,300 SQ.FT.

STATE OF NORTH CAROLINA
 COUNTY OF MECKLENBURG

I, _____, REVIEW OFFICER OF MECKLENBURG COUNTY, CERTIFY THAT THE MAP OR PLAT TO WHICH THIS CERTIFICATION IS AFFIXED MEETS ALL STATUTORY REQUIREMENTS FOR RECORDING.

REVIEW OFFICER _____ DATE _____

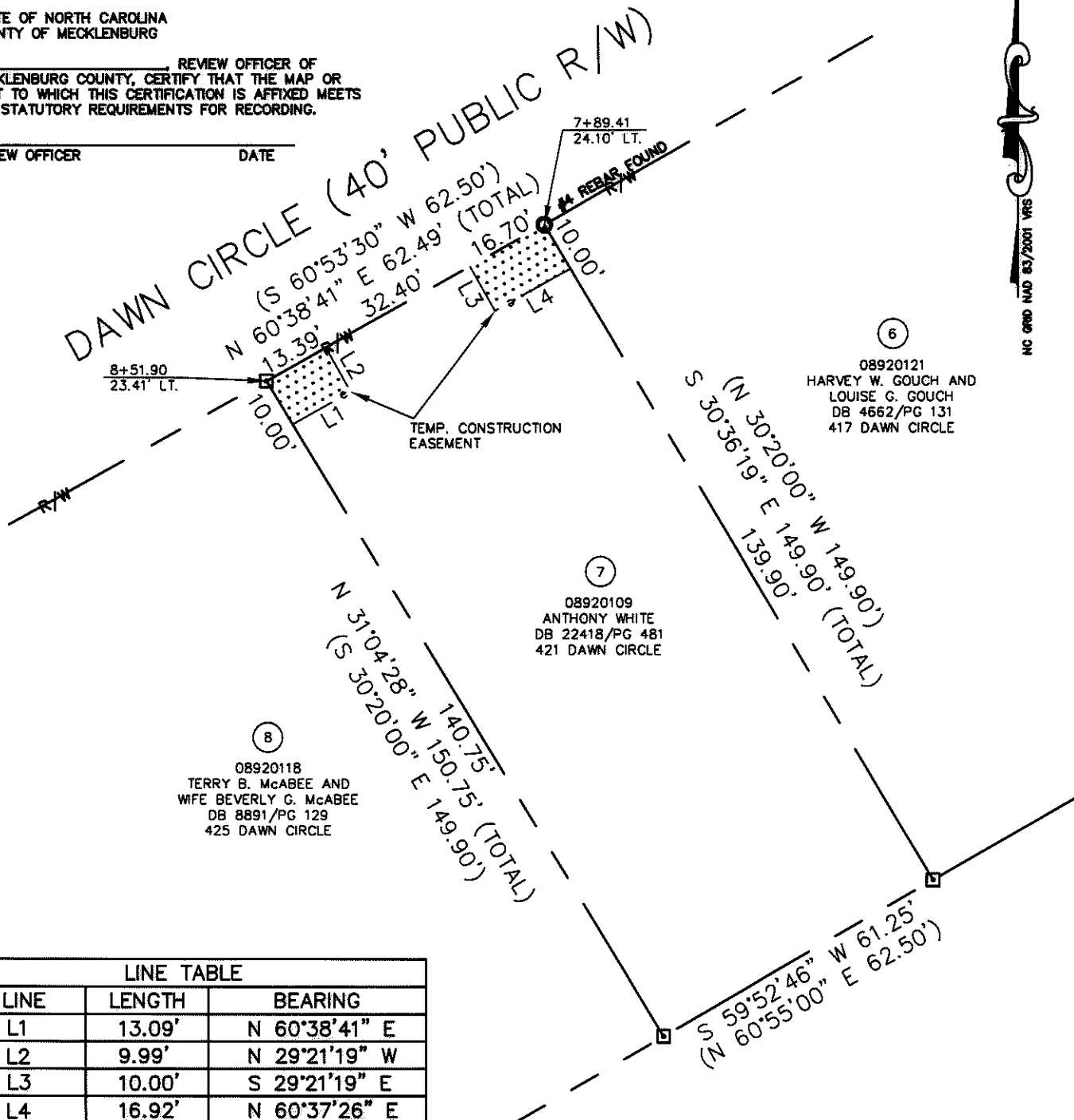

ACQUISITION BY DB 25507 PG 970-973

LINE TABLE		
LINE	LENGTH	BEARING
L1	13.09'	N 60°38'41" E
L2	9.99'	N 29°21'19" W
L3	10.00'	S 29°21'19" E
L4	16.92'	N 60°37'26" E

08920106
 PETER J. COUCHELL
 DB 5237/PG 713
 5745 NORTH TRYON STREET

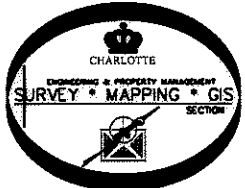

LEGEND

- REBAR OR IRON PIN FOUND
- COMPUTED POINT
- PROPERTY LINES
- EXIST RIGHT-OF-WAY
- TEMP. CONSTRUCTION EASEMENT
- TEMP. CONSTRUCTION EASEMENT

PREPARED BY:
 CITY OF CHARLOTTE
 ENGINEERING & PROPERTY MANAGEMENT
 600 EAST FOURTH STREET
 CHARLOTTE, NC 28202
 704-336-2291

		CHARLOTTE ENGINEERING DEPARTMENT
REVISIONS		JOB NO. 512-08-055
HIDDEN VALLEY PHASE 6 DAWN CIRCLE		FILE NO. 089-201-09
PROPERTY ACQUISITION		SHEET 1
OWNER: ANTHONY WHITE		OF 1
CHARLOTTE, MECKLENBURG CO., NC	CHECKED BY DHS	SURVEY SUPVR. <i>SN</i>
K:\AUTOCAD\EN_SU-LD4\208055\DWG\PARCEL 7.DWG		