







LEGEND

- IRON PIN FOUND 
- IRON PIN SET 
- TEMPORARY CONSTRUCTION EASEMENT 
- LINE SURVEYED 
- LINE NOT SURVEYED 
- PERMANENT SIDEWALK & UTILITY EASEMENT 

L1	116.71'	S27° 56'46" W
L2	49.59'	S29° 17'38" W
L3	106.74'	S30° 12'10" W

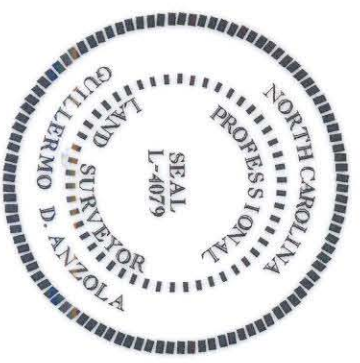

PREPARED BY:
NOVA DIGITAL SYSTEMS, INC.
ENGINEERING DEPARTMENT
600 TOWNE CENTRE BLVD, SUITE 405
CHARLOTTE, NC 28134
704-889-5816

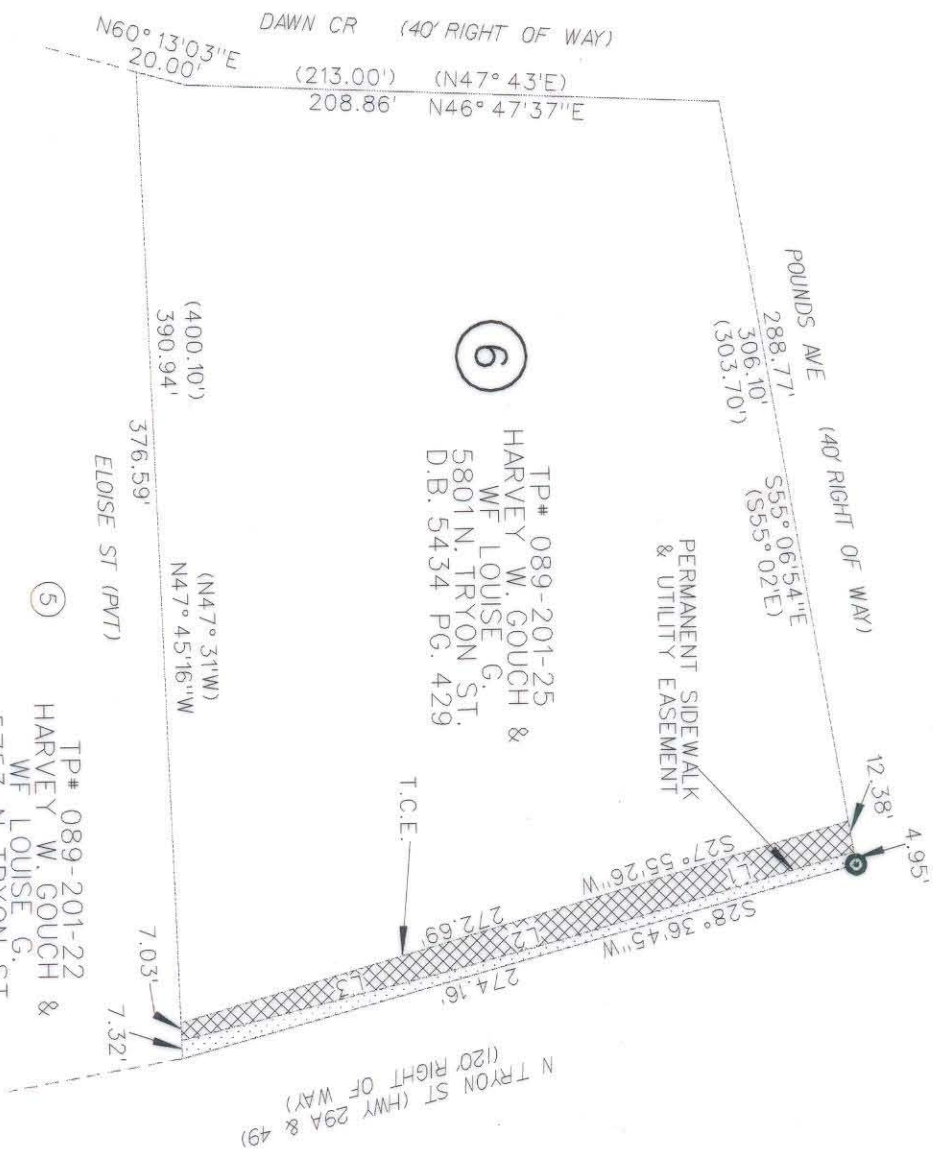

TP# 089-201-25
HARVEY W. GOUCH &
WF LOUISE G.
5801 N. TRYON ST.
D.B. 5434 PG. 429

TP# 089-201-22
HARVEY W. GOUCH &
WF LOUISE G.
5753 N. TRYON ST.
D.B. 5622 PG. 232

State of North Carolina
County of Mecklenburg

I, Review Officer of Mecklenburg County, certify that the map or plat to which this certification is affixed meets all statutory requirements for recording.

Review Officer _____
Date _____

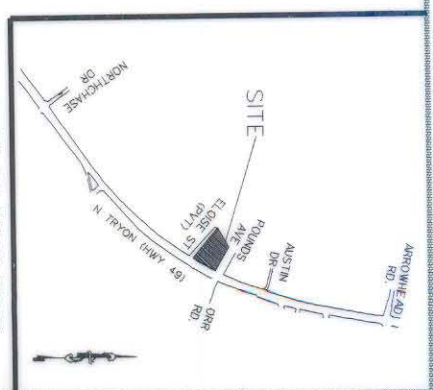

**ACQUISITION BY CITY
RECORDED IN DEED BOOK**

13598-190
DATE 5/16/2002

- NOTE:
- 1) BEARINGS AND DISTANCES SHOWN IN PARENTHESES ARE BASED ON RECORDED DEED AND MAP INFORMATION.
 - 2) TOTAL AREA 85,640 SQ FT(1.967 ACRE)
 - 3) TEMPORARY CONSTRUCTION EASEMENT 2965 SQ FT(0.068 ACRE)
 - 4) PERMANENT SIDEWALK & UTILITY EASEMENT 1293 SQ FT(0.030 ACRE)

I, GUILLERMO D. ANZOLA CERTIFY THAT THIS PLAT WAS PREPARED UNDER MY SUPERVISION AND THAT THE PLAT WAS PREPARED FOR THE PURPOSE OF ACQUISITION AND EASEMENTS ONLY AND IS NOT INTENDED TO BE A BOUNDARY SURVEY OF PROPERTY SHOWN.

SIGNED: 
GUILLERMO D. ANZOLA
PLS L-4079
DATE 11-14-2001

		CHARLOTTE ENGINEERING AND PROPERTY MANAGEMENT	
REVISIONS	PROPERTY OF	JOB NO.	2108
11-13-2001	HARVEY W. GOUCH & WF LOUISE	FILE NO.	
	LOT 6		
	5801 N. TRYON ST.		
	NORTH TRYON		
	IMPROVEMENT PROJECT		
	PROJ NUM. 512-97-122		
DRAWN BY	DATE	SHEET	1
		OF	1