

I, DAVID H. SNIDER, CERTIFY THAT THIS PLAT WAS PREPARED UNDER MY SUPERVISION AND THAT THE PLAT WAS PREPARED FOR THE PURPOSE OF ACQUISITION AND EASEMENTS ONLY, AND IS NOT INTENDED TO BE A BOUNDARY SURVEY OF PROPERTY SHOWN.

David H. Snider 10/09/09
 DAVID H. SNIDER, NC P.L.S. L-2942 DATE

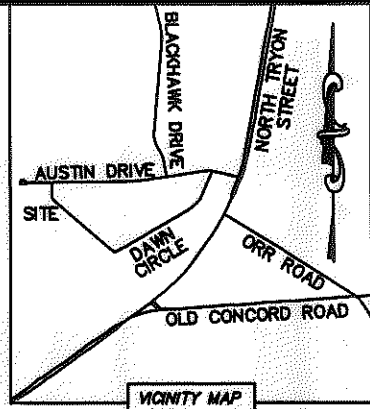
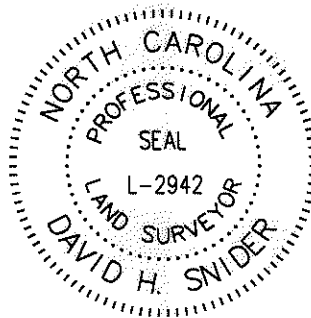

NOTE:

- 1) BEARINGS AND DISTANCE SHOWN IN PARENTHESIS ARE BASED ON RECORDED INFORMATION.
- 2) TOTAL AREA 19,029 SQ.FT.
- 3) TEMPORARY CONSTRUCTION EASEMENT 881 SQ.FT.
- 4) SIDEWALK/UTILITY EASEMENT 272 SQ.FT.
- 5) TOTAL AREA REMAINING 19,029 SQ.FT.

STATE OF NORTH CAROLINA
 COUNTY OF MECKLENBURG

I, _____ REVIEW OFFICER OF MECKLENBURG COUNTY, CERTIFY THAT THE MAP OR PLAT TO WHICH THIS CERTIFICATION IS AFFIXED MEETS ALL STATUTORY REQUIREMENTS FOR RECORDING.

REVIEW OFFICER _____ DATE _____

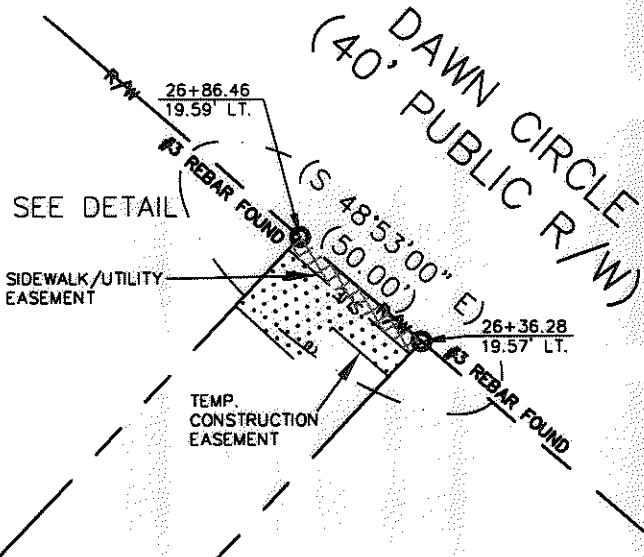
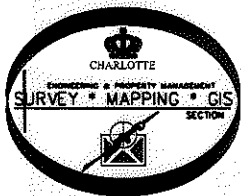

30
 08921138
 DAVID BANKOLE
 DB 17062/PG 338
 719 DAWN CIRCLE

29
 08921111
 EDGAR DE LA CRUZ AND
 SPOUSE ALMA R.
 ALAMEIDA CARRERAS
 DB 24503/PG 532
 717 DAWN CIRCLE

28
 08921140
 MICHAEL WHITLEY AND
 BRUCE SMITH AND
 WIFE WANDA MAE SMITH
 DB 21490/PG 322
 DAWN CIRCLE

08921110
 MICHAEL WHITLEY AND
 BRUCE SMITH & WIFE
 WANDA MAE SMITH
 DB 21971/PG 700
 711 DAWN CIRCLE

08912109
 MECKLENBURG COUNTY
 DB 11302/PG 236
 NORTHCHASE DRIVE

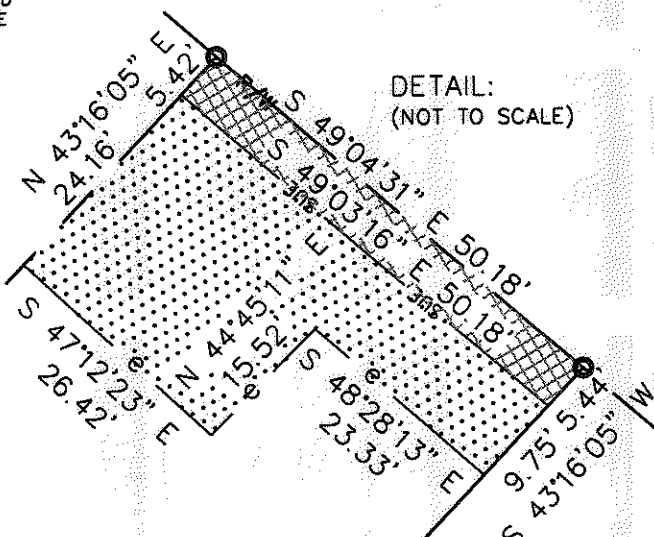

DETAIL:
 (NOT TO SCALE)

LEGEND

- REBAR OR IRON PIN FOUND
- COMPUTED POINT
- PROPERTY LINES
- EXIST RIGHT-OF-WAY
- TEMP. CONSTRUCTION EASEMENT
- SIDEWALK/UTILITY EASEMENT
- SIDEWALK/UTILITY EASEMENT
- TEMP. CONSTRUCTION EASEMENT

PREPARED BY:
 CITY OF CHARLOTTE
 ENGINEERING & PROPERTY MANAGEMENT
 600 EAST FOURTH STREET
 CHARLOTTE, NC 28202
 704-336-2291

		CHARLOTTE ENGINEERING DEPARTMENT	
REVISIONS	HIDDEN VALLEY PHASE 6 DAWN CIRCLE	JOB NO.	512-08-055
		FILE NO.	089-211-11
SCALE 1"=60'	PROPERTY ACQUISITION OWNERS: EDGAR DE LA CRUZ AND SPOUSE ALMA R. ALAMEIDA CARRERAS CHARLOTTE, MECKLENBURG CO., NC	SHEET	1
DRAWN BY LG		OF	1
DATE	CHECKED BY DHS SURVEY SUPVR. <i>[Signature]</i>		
K:\AUTOCAD\EN_SU-LD4\208055\DWG\PARCEL 29.DWG			