



This map was prepared for the purpose of right of way or easement acquisition only, and is not intended to be a boundary survey of the property shown.

NOTE: Property corners shown circled were located by actual survey. Bearings are based on UNRECORDED MAP OF THE R. L. HUNTER ESTATE DATED 1952.

This plat was prepared under my supervision  
*Stephen Gilbert*  
 N. C. Reg. Surveyor No. L-1785



CITY OF CHARLOTTE  
 NORTH CAROLINA  
 DEPARTMENT OF PUBLIC WORKS  
 ENGINEERING DIVISION

REVISIONS	PROPERTY TO BE ACQUIRED	JOB NO.
DRAWN BY B.C.	CITY OF CHARLOTTE	512-75-173
CHECKED BY <i>[Signature]</i>	PROPERTY OF	FILE NO.
CITY ENGINEER	CARL H. STILLWELL	9
DATE 9-17-80	SCALE 1" = 40'	OF 14

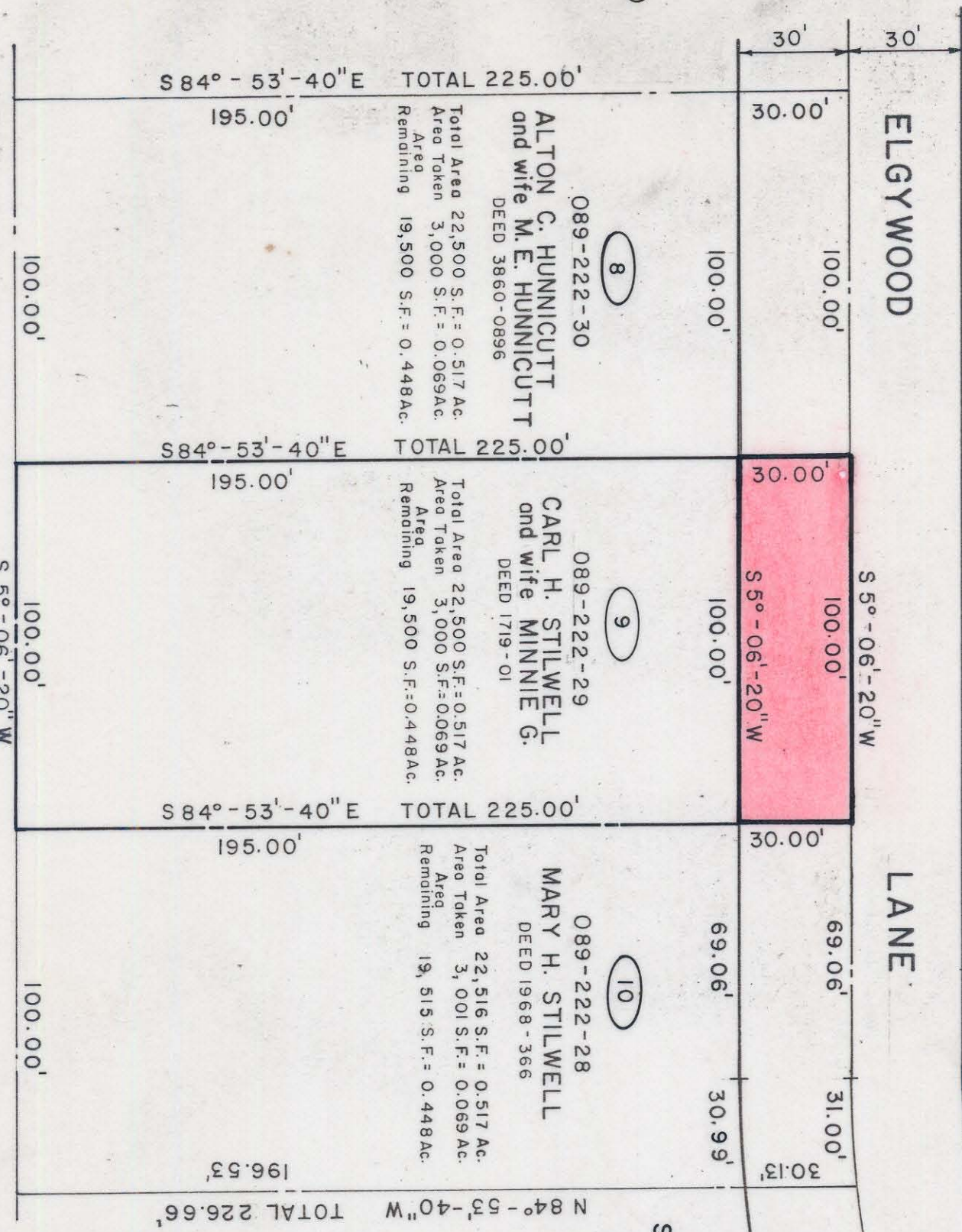

M.B. 7 Pg. 371