

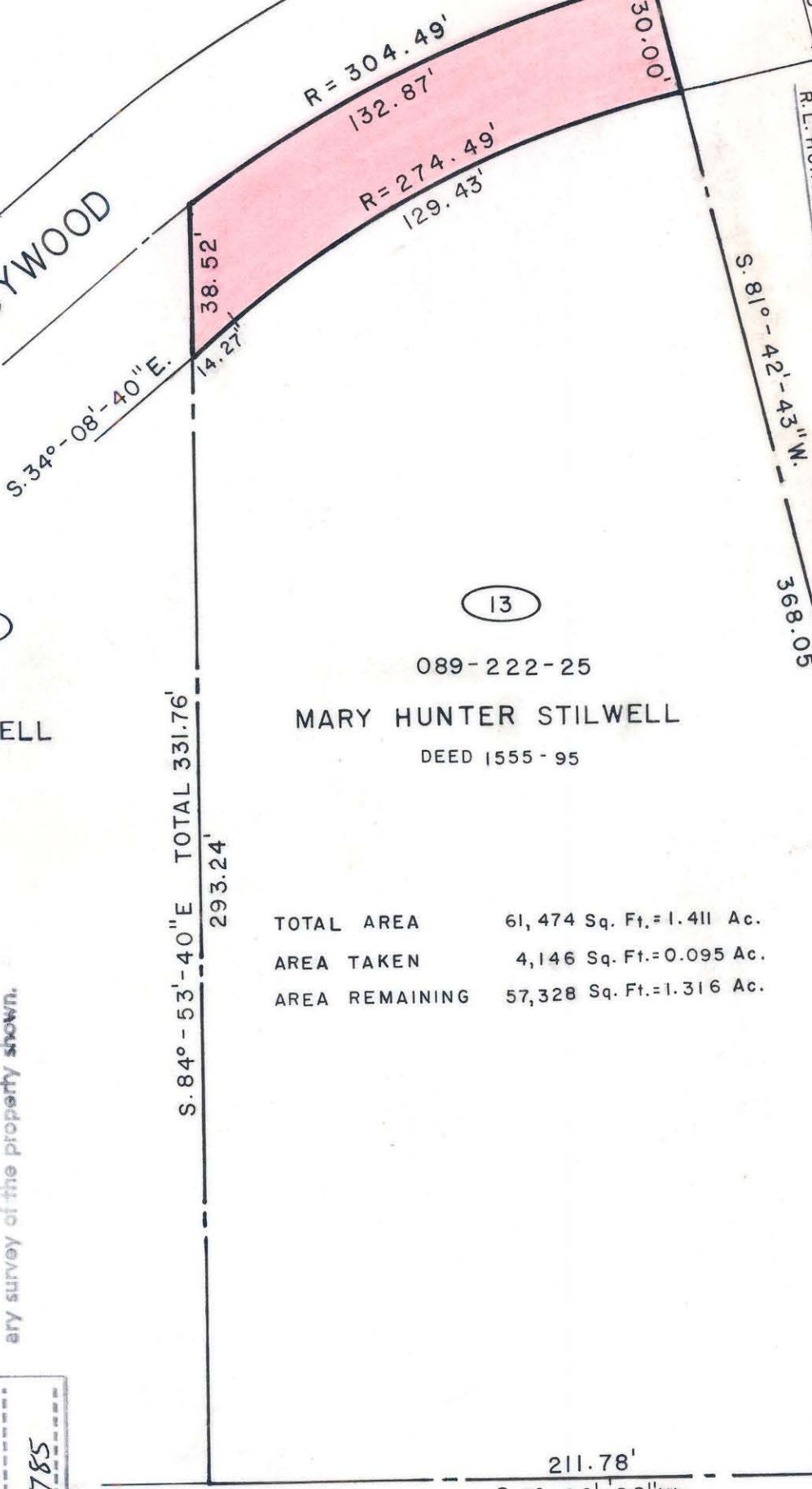

ELGYWOOD

LANE



NOTE: Property corners shown circled were located by actual survey. Bearings are based on UNRECORDED MAP OF THE R.L. HUNTER ESTATE DATED 1952.

12

13

26
STILWELL

089-222-25

MARY HUNTER STILWELL
DEED 1555-95

TOTAL AREA 61,474 Sq. Ft.=1.411 Ac.
 AREA TAKEN 4,146 Sq. Ft.=0.095 Ac.
 AREA REMAINING 57,328 Sq. Ft.=1.316 Ac.

M.B. 5 Pg. 315

TOTAL 398.05'

This map was prepared for the purpose of right of way or easement acquisition only, and is not intended to be a boundary survey of the property shown.

This plat was prepared under my supervision *Stephen A. Bellant*
 N. C. Reg. Surveyor No. L-1785



H. LINDON
DEED 3822-358

211.78'
S. 5°-06'-20" W.

CITY OF CHARLOTTE
NORTH CAROLINA
DEPARTMENT OF PUBLIC WORKS
ENGINEERING DIVISION

REVISIONS	PROPERTY TO BE ACQUIRED BY	JOB NO. 512-75-173
	CITY OF CHARLOTTE	FILE NO.
	PROPERTY OF	SHEET 13
DRAWN BY B.C.	MARY H. STILWELL	OF 14
CHECKED BY <i>[Signature]</i>	DATE 9-23-80	SCALE 1"=40'
CITY ENGINEER		