

MICHAEL S. MILLER, CERTIFY THAT THIS PLAT WAS PREPARED UNDER MY SUPERVISION AND THAT THE PLAT WAS PREPARED FOR THE PURPOSE OF ACQUISITION AND EASEMENTS ONLY AND IS NOT INTENDED TO BE A BOUNDARY SURVEY OF THE PROPERTY SHOWN.

*[Signature]*  
 MICHAEL S. MILLER, NC PLS L, PG 3677 DATE

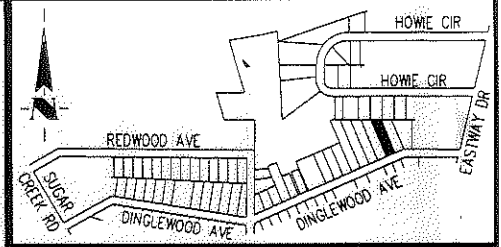
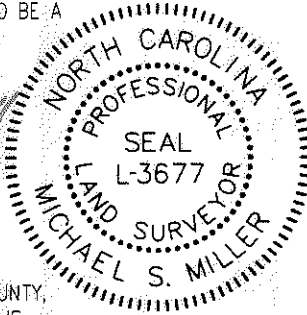

VICINITY MAP NOT TO SCALE

STATE OF NORTH CAROLINA  
 COUNTY OF MECKLENBURG

REVIEW OFFICER OF MECKLENBURG COUNTY,  
 CERTIFY THAT THE MAP OR PLAT TO WHICH THIS CERTIFICATION IS  
 AFFIXED  
 MEETS ALL STATUTORY REQUIREMENTS FOR RECORDING.

REVIEW OFFICER: \_\_\_\_\_ DATE \_\_\_\_\_

NOTES AND REFERENCES:

1. DEEDS AND MAPS SHOWN HEREON.
2. ALL DISTANCES ARE IN US SURVEY FEET AND DECIMALS THEREOF, UNLESS OTHERWISE NOTED.
3. NC GRID NSRS 2007 NCGS "M 046"

N: 550,899.45' (GRID)  
 E: 1,469,322.14' (GRID)

N: 550,989.13' (LOCAL)  
 E: 1,469,554.46' (LOCAL)

N 89°47'43" W 65.59'

091  
 09103316  
 DERRICK W. & TANGELA M.  
 JOHNSON  
 AND  
 RENEE ELVIRA SLAUGHTER  
 DB 21718, PG 853  
 MB 5, PG 273  
 4313 DINGLEWOOD AVE

092  
 09103317  
 ESTATE OF AMY L. MORRIS  
 ESTATE FILE 11-E-602  
 DB 2790, PG 166  
 MB 5, PG 853  
 4317 DINGLEWOOD AVE

093  
 09103318  
 DAVID CASPER  
 DB 17372, PG 228  
 MB 5, PG 853  
 4323 DINGLEWOOD AVE

SEE SHEET 2

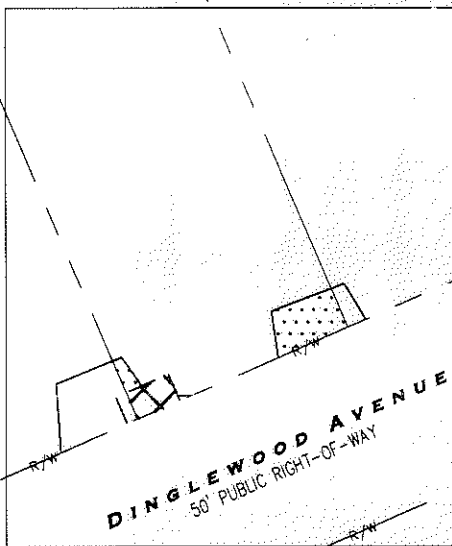

LEGEND

- TEMP. CONSTRUCTION EASEMENT
- STORM DRAINAGE EASEMENT
- PARCEL NUMBER
- DEED BOOK DB
- MAP BOOK MB
- PAGE PG

PREPARED BY:  
 THE SCHNEIDER CORPORATION  
 8001 ARROWRIDGE BLVD.  
 CHARLOTTE NC 28273  
 704-697-5900  
 NC LICENSE # F-1041

REVISION	BY	DATE	DESCRIPTION
1	MSM	17 NOV 2011	CORRECTED OWNER NAME

		CHARLOTTE ENGINEERING DEPARTMENT	
REVISIONS		HOWIE ACRES NEIGHBORHOOD IMPROVEMENT PROJECT - PHASE 2	
SCALE 1" = 50'		PROPERTY OF ESTATE OF AMY L. MORRIS CITY OF CHARLOTTE, MECKLENBURG CO., NC	
DRAWN BY: GBP	DATE: 21 MAY 2010	CHECKED BY: GBP	SURVEY SUPVR.: MSM
		JOB NO. 512-08-051 7781.001 SHEET 1 OF 2	

ACQUISITION BY OR 27018 - PG 275-281

I, MICHAEL S. MILLER, CERTIFY THAT THIS PLAT WAS PREPARED UNDER MY SUPERVISION AND THAT THE PLAT WAS PREPARED FOR THE PURPOSE OF ACQUISITION AND EASEMENTS ONLY AND IS NOT INTENDED TO BE A BOUNDARY SURVEY OF THE PROPERTY SHOWN.

*[Signature]*  
 MICHAEL S. MILLER, NC PLS L, PG 3677 DATE

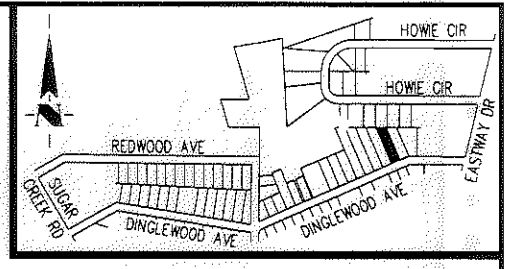
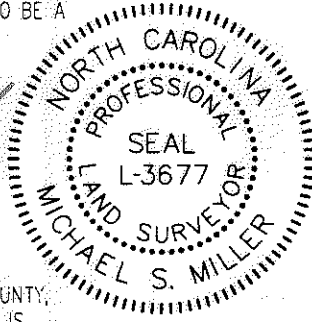

VICINITY MAP NOT TO SCALE

STATE OF NORTH CAROLINA  
 COUNTY OF MECKLENBURG

\_\_\_\_ REVIEW OFFICER OF MECKLENBURG COUNTY,  
 CERTIFY THAT THE MAP OR PLAT TO WHICH THIS CERTIFICATION IS  
 AFFIXED  
 MEETS ALL STATUTORY REQUIREMENTS FOR RECORDING.

REVIEW OFFICER \_\_\_\_\_ DATE \_\_\_\_\_

AREA:  
 TOTAL AREA: 14,068 SQ. FT.  
 STORM DRAINAGE EASEMENT: 91 SQ. FT.  
 TEMPORARY CONSTRUCTION EASEMENT: 242 SQ. FT.  
 AREA REMAINING: 14,068 SQ. FT.

NOTES AND REFERENCES:

- DEEDS AND MAPS SHOWN HEREON.
- ALL DISTANCES ARE IN US SURVEY FEET AND DECIMALS THEREOF, UNLESS OTHERWISE NOTED.
- NC GRID NSRS 2007 NCGS "M 046"

N: 550,899.45' (GRID)  
 E: 1,469,322.14' (GRID)  
 N: 550,989.13' (LOCAL)  
 E: 1,469,554.46' (LOCAL)

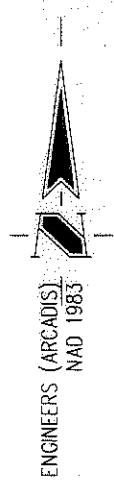
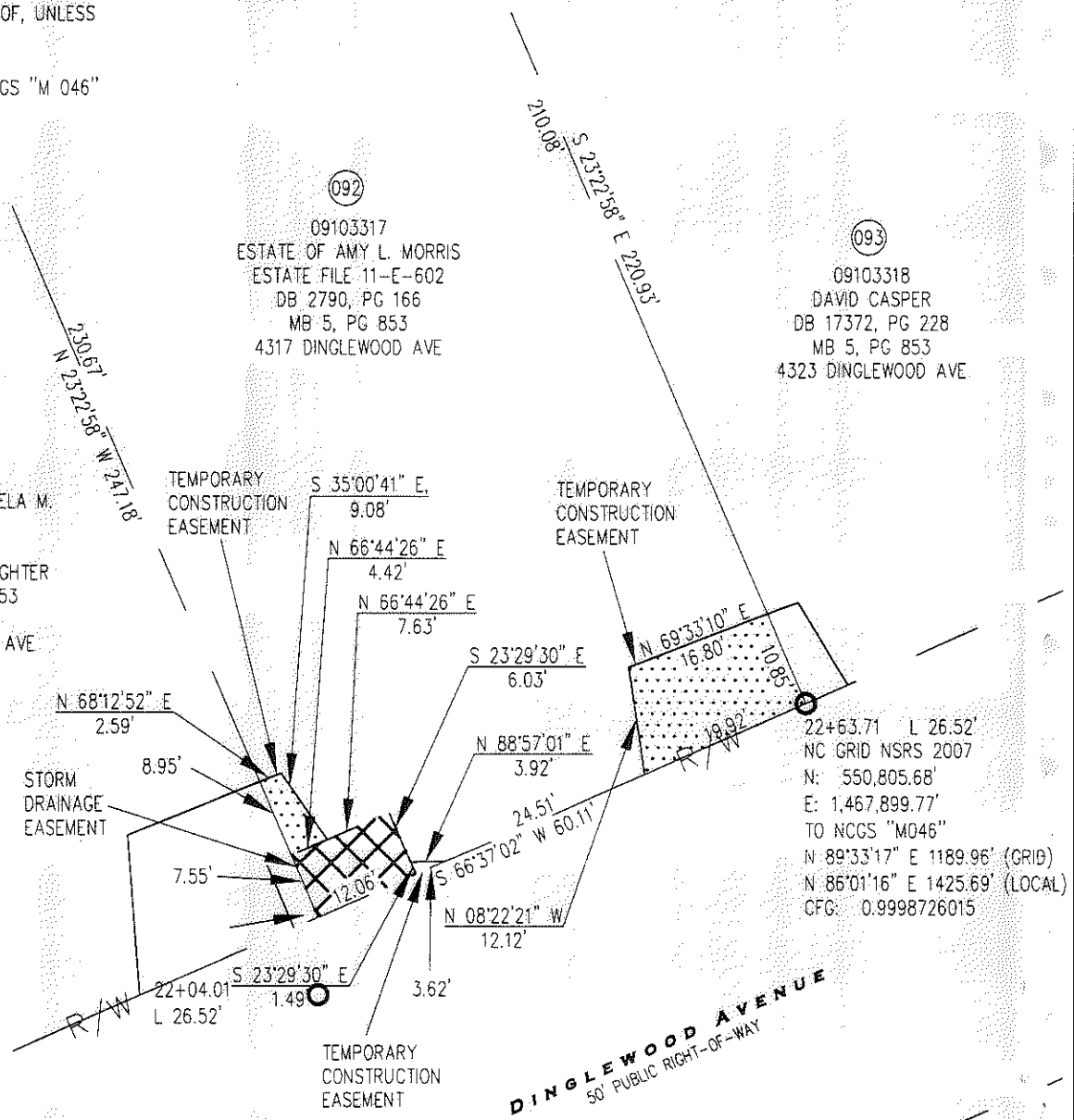

LEGEND

- IRON PIN FOUND
- TEMP. CONSTRUCTION EASEMENT
- STORM DRAINAGE EASEMENT
- PARCEL NUMBER
- DEED BOOK DB
- MAP BOOK MB
- PAGE PG

PREPARED BY:  
 THE SCHNEIDER CORPORATION  
 8001 ARROWRIDGE BLVD.  
 CHARLOTTE NC 28273  
 704-697-5900  
 NC LICENSE # F-1041

1	MSM	17 NOV 2011	CORRECTED OWNER NAME
REVISION	BY	DATE	DESCRIPTION

**CHARLOTTE**  
ENGINEERING DEPARTMENT

HOWIE ACRES NEIGHBORHOOD  
IMPROVEMENT PROJECT - PHASE 2

PROPERTY OF  
ESTATE OF AMY L. MORRIS  
CITY OF CHARLOTTE, MECKLENBURG CO., NC

JOH NO. 512-08-061  
7791.001  
SHEET 2 OF 2

SCALE 1" = 20'

DRAWN BY: GBP  
 DATE: 21 MAY 2010  
 CHECKED BY: GBP SURVEY SUPVR.: MSM

ACQUISITION BY DB 21018 PG 275-281