

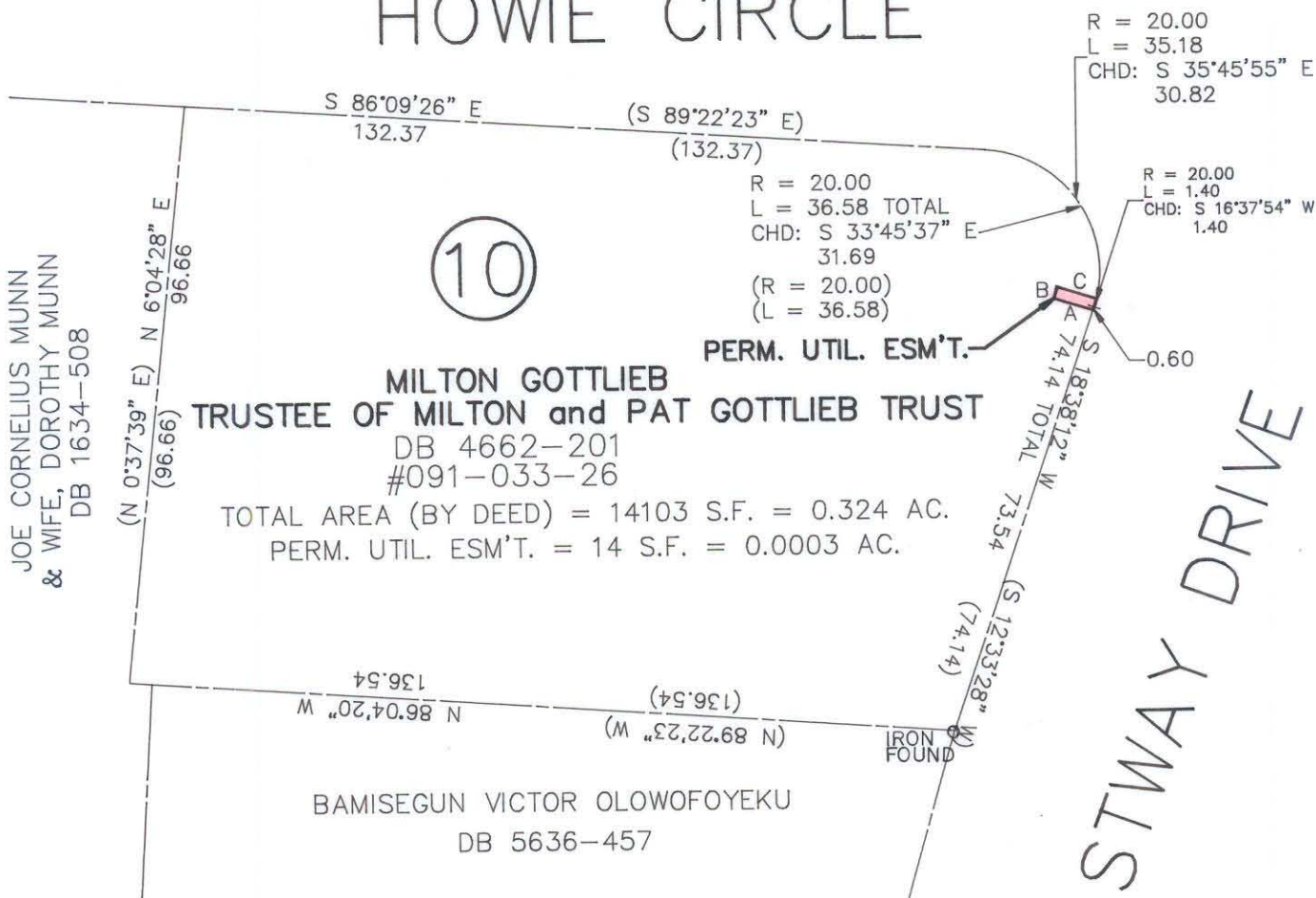

BASED ON DEED 4877, PAGE 809

HOWIE CIRCLE



MILTON GOTTLIEB
TRUSTEE OF MILTON and PAT GOTTLIEB TRUST
 DB 4662-201
 #091-033-26
 TOTAL AREA (BY DEED) = 14103 S.F. = 0.324 AC.
 PERM. UTIL. ESM'T. = 14 S.F. = 0.0003 AC.

PERMANENT UTILITY EASEMENT

LINE	BEARING	DISTANCE
A	N 72°35'38" W	6.82
B	N 17°24'22" E	2.00
C	S 72°35'38" E	6.81

NOTE:

PROPERTY CORNERS SHOWN AS OPEN CIRCLES WERE LOCATED BY ACTUAL SURVEY. BEARINGS AND DISTANCES SHOWN IN PARENTHESES ARE BASED ON DEED INFORMATION. BEARINGS ARE BASED ON DB 4877, PAGE 809.

THIS MAP WAS PREPARED FOR THE PURPOSE OF PROPERTY ACQUISITION ONLY, AND IS NOT INTENDED TO BE A BOUNDARY SURVEY OF THE TOTAL PROPERTY SHOWN.

THIS PLAT WAS PREPARED UNDER MY SUPERVISION

N.C. REG. SURVEYOR NO. 2593



 CHARLOTTE ENGINEERING DEPARTMENT		JOB NO.
REVISIONS	EASTWAY DRIVE AT THE PLAZA INTERSECTION IMPROVEMENTS PROPERTY OF MILTON GOTTLIEB TR. OF MILTON & PAT GOTTLIEB	285-124
		FILE NO.
DRAWN BY E.P.S.		SHEET
CHECKED BY RLB		10
SURVEY SUPR. TEM	DATE JUNE 21, 1989	OF
	SCALE 1 = 30	12