

HOWIE ACRES PARK  
CITY OF CHARLOTTE  
3954 - 701

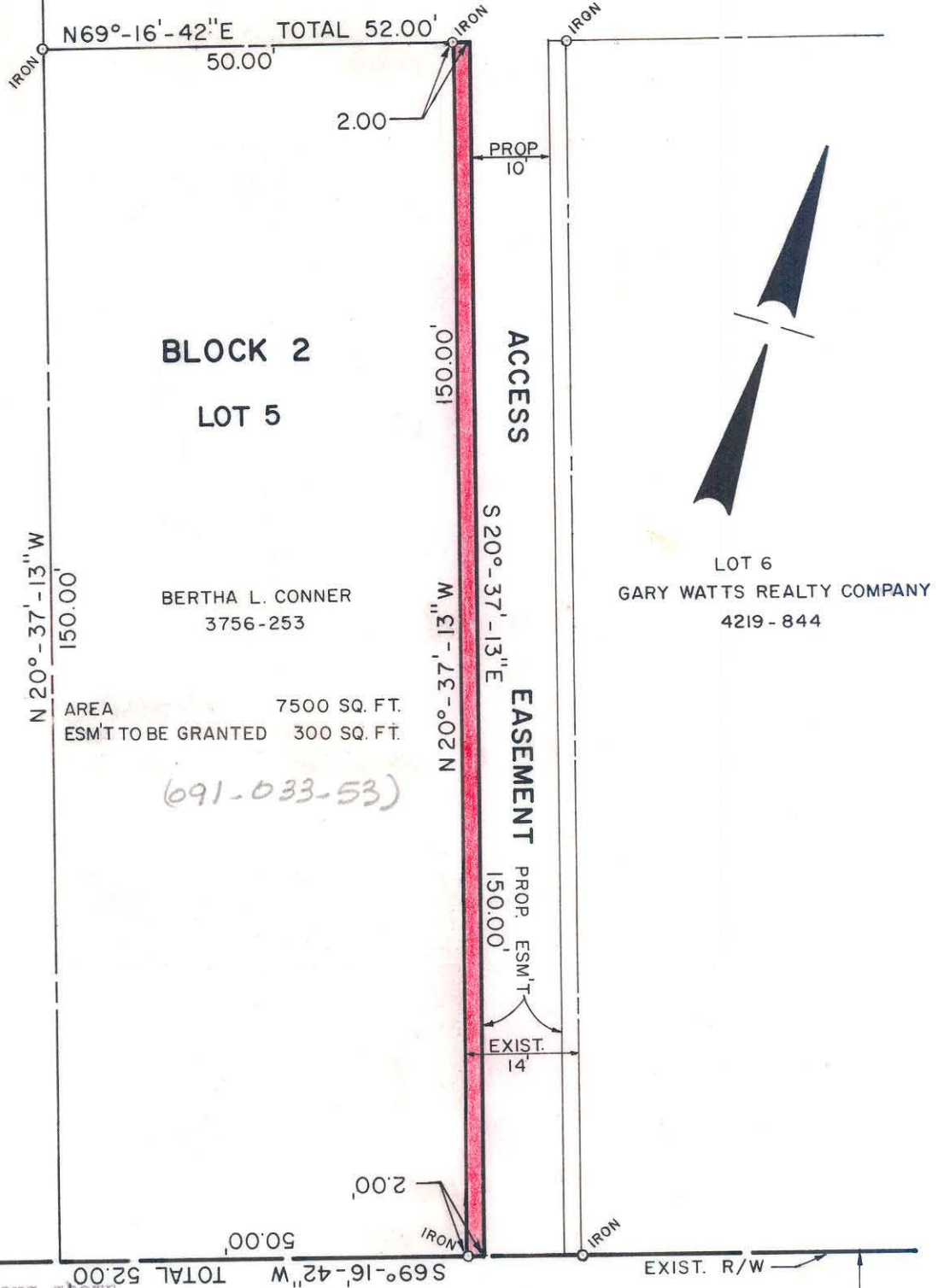

AREA 7500 SQ. FT.  
ESMT TO BE GRANTED 300 SQ. FT.

(691-033-53)

NOTE: Property corners shown circled were located by actual survey. Bearings are based on RECORDED MAP BOOK 6, PAGE 395

DINGLEWOOD

AVENUE

50' R/W

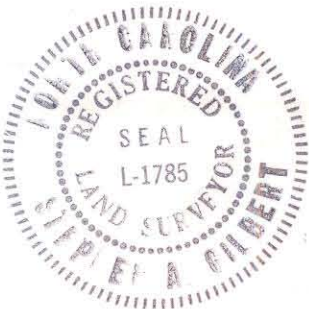

This plat was prepared under my supervision Stephen A. Gilbert  
N. C. Reg. Surveyor No. L-1785

CITY OF CHARLOTTE NORTH CAROLINA DEPARTMENT OF PUBLIC WORKS ENGINEERING DIVISION		
REVISIONS	EASEMENT TO BE GRANTED TO <b>BERTHA L. CONNER</b>	JOB NO. 512-75-106 FILE NO.
DRAWN BY A.T.	<b>HOWIE ACRES PARK AT DINGLEWOOD AVENUE</b>	SHEET 1
CHECKED BY <u>[Signature]</u>	DATE MAY 23, 1980 SCALE 1" = 20'	OF 2
CITY ENGINEER		

91-033-53