

Deed No. 2165-159
 MYRTLE JOHNSON MACKINS
 091-041-15

Total Area = 10,578 Sq. Ft.
 Drainage Area = 1,059 Sq. Ft.
 Area Remaining = 9,519 Sq. Ft.

NOTE: Property corners shown circled were located by actual survey. Bearings are based on RECORDED MAP BOOK 6, PAGE 385

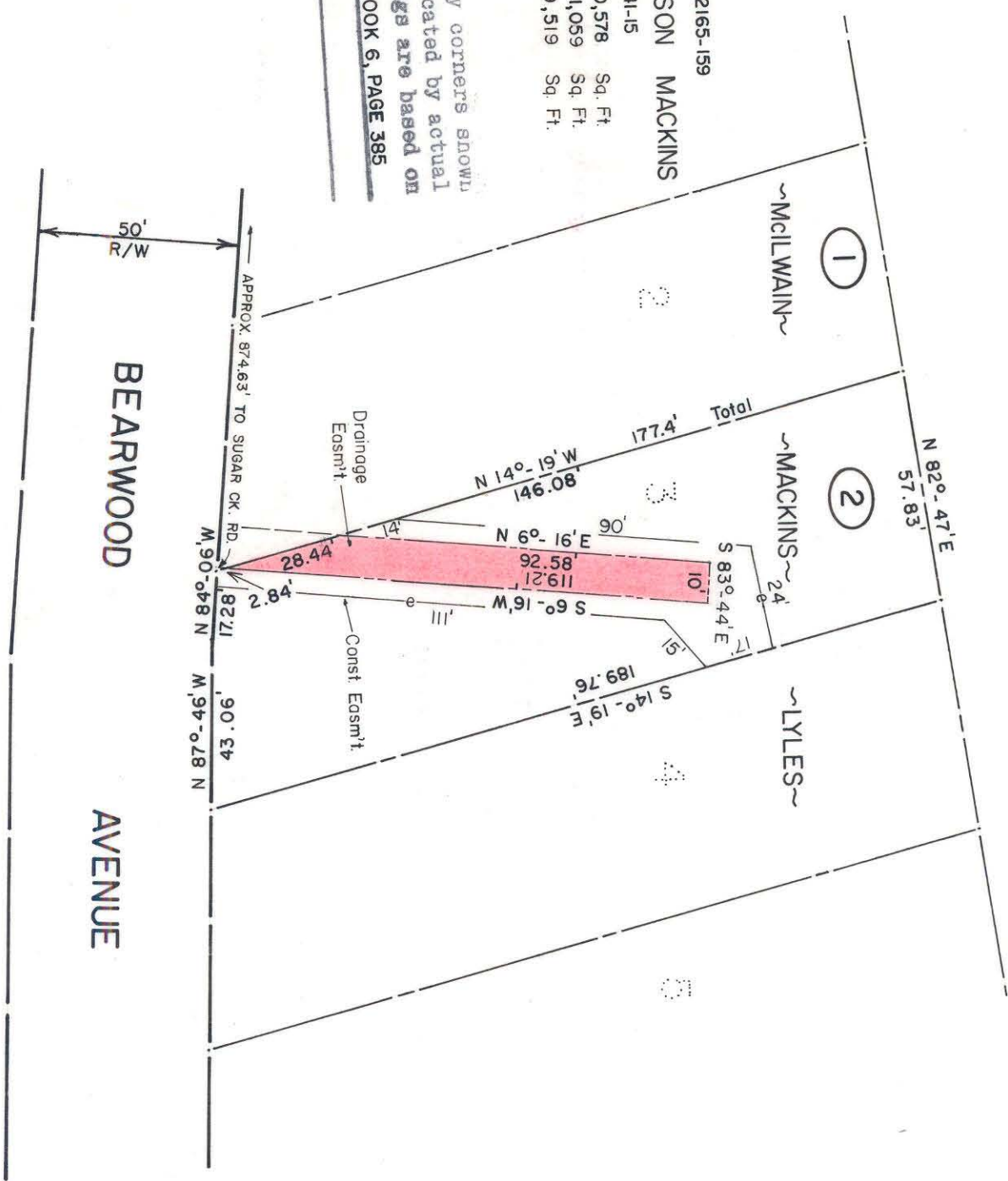

This map was prepared for the purpose of right of way or easement acquisition only, and is not intended to be a boundary survey of the property shown.

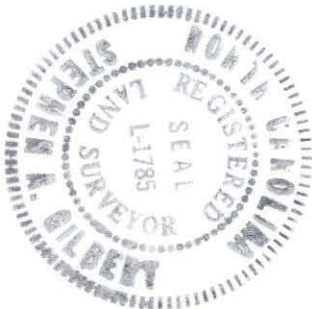

This plat was prepared under my supervision *Stephen N. Gilbert*
 N. C. Reg. Surveyor No. L-1785

CITY OF CHARLOTTE NORTH CAROLINA DEPARTMENT OF PUBLIC WORKS ENGINEERING DIVISION		JOB NO. 512-75 FILE NO.
REVISIONS	PROPOSED DRAINAGE EASEMENT NORTH CHARLOTTE COMMUNITY DEVELOPMENT	SHEET 2 OF 6
DRAWN BY HW CHECKED BY <i>[Signature]</i> CITY ENGINEER	PROPERTY OF MYRTLE JOHNSON MACKINS	
DATE JULY 20, 1979 SCALE 1" = 40'		

91-041-15