

This map was prepared for the purpose of right of way or easement acquisition only, and is not intended to be a boundary survey of the property shown.

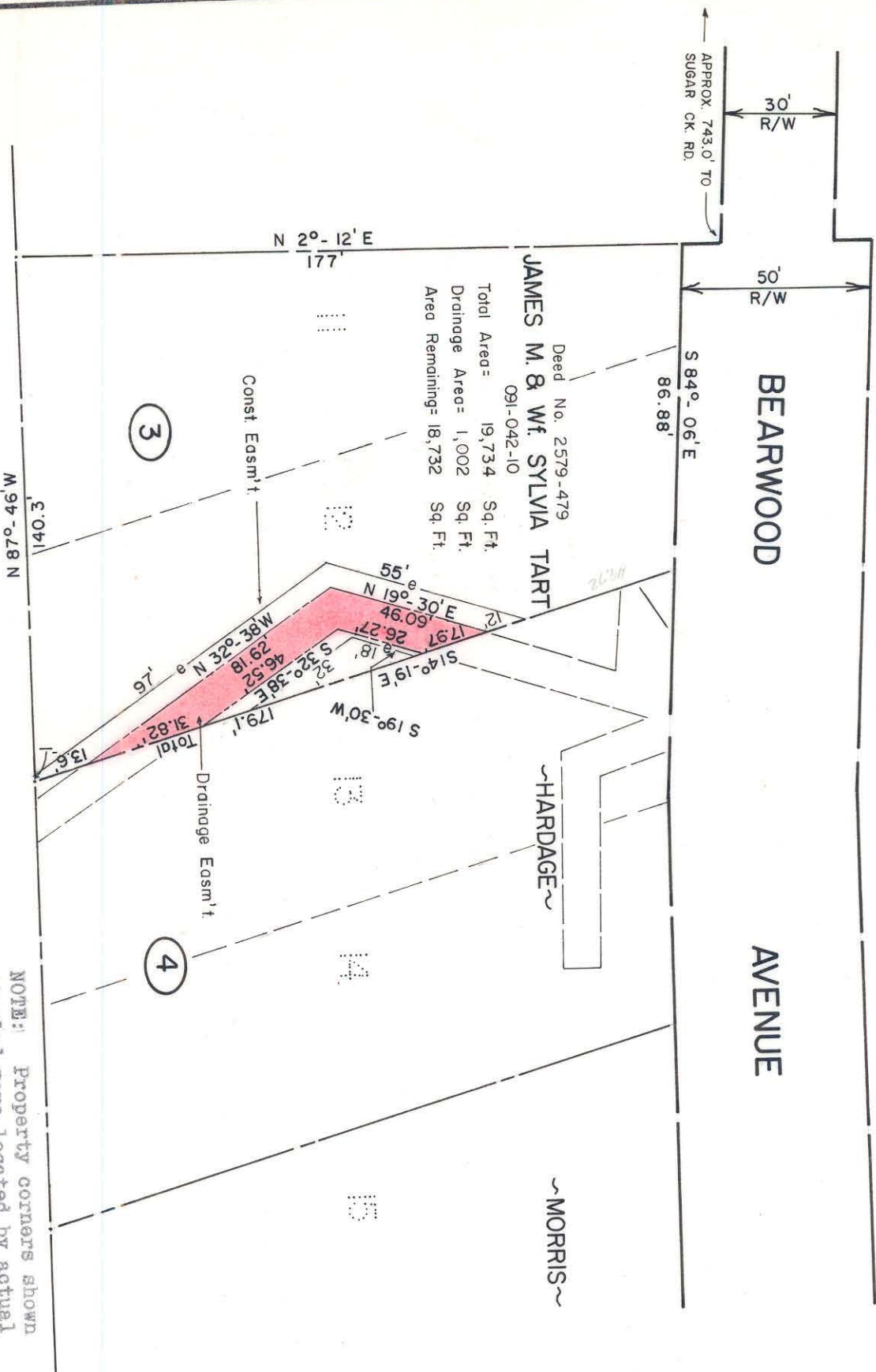

NOTE: Property corners shown circled were located by actual survey. Bearings are based on RECORDED MAP BOOK 6, PAGE 385

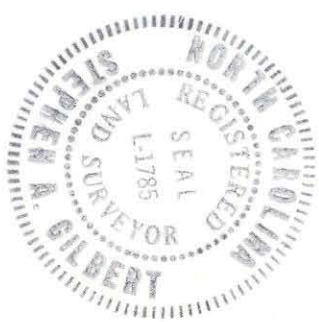

This plat was prepared under my supervision *Stephen A. Gilbert*
 N. C. Reg. Surveyor No. L-1785

CITY OF CHARLOTTE NORTH CAROLINA DEPARTMENT OF PUBLIC WORKS ENGINEERING DIVISION		PROPOSED DRAINAGE EASEMENT NORTH CHARLOTTE COMMUNITY DEVELOPMENT	PROPERTY OF JAMES M. & SYLVIA TART	JOB NO. 512-75 FILE NO. 106
REVISIONS	DRAWN BY HW	CHECKED BY <i>[Signature]</i>	DATE JULY 20, 1979	SCALE 1" = 40'
CITY ENGINEER	CITY ENGINEER	CITY ENGINEER	CITY ENGINEER	CITY ENGINEER
SHEET 3 OF 6	SHEET 3 OF 6	SHEET 3 OF 6	SHEET 3 OF 6	SHEET 3 OF 6

91-042-10/41