

NOTE: Property corners shown circled were located by actual survey. Bearings are based on BOUNDARY OF SUGAR CK PRESBY. CHURCH. BY A.A. WALLWORK, JAN. 1955

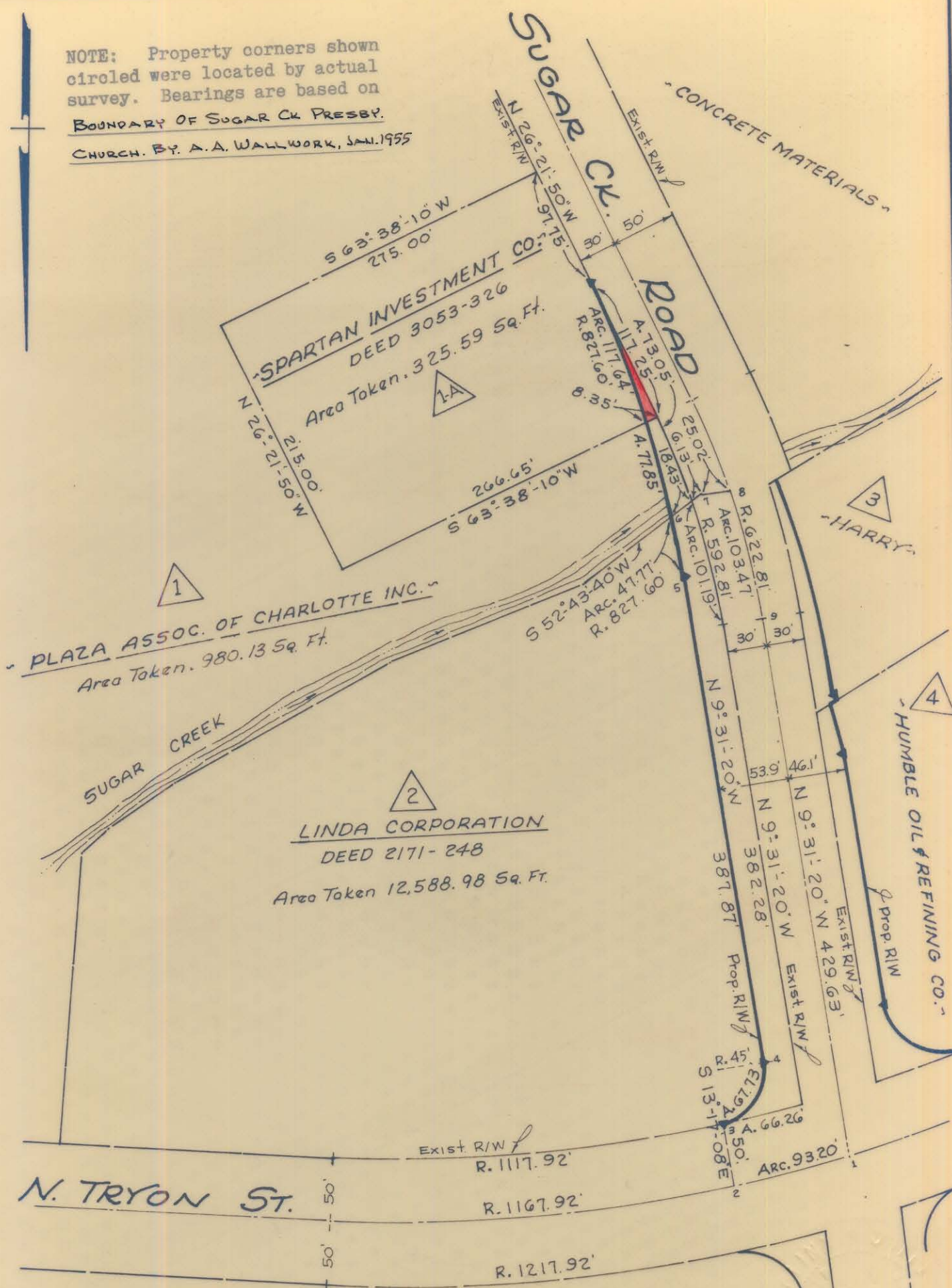

Approved by \_\_\_\_\_  
R/W Agent

This plat was prepared under my supervision C.D. Reading  
N.C. Reg. Engineer No 3659

POINT	POINT	BEARING	DIST.
1	2	R. 1167.92'	93.20
2	3	S 13-17-08 E	50.00'
3	4	R. 45.00'	67.73
4	5	S 9-31-20 E	387.87
5	6	R. 827.60'	47.77
6	7	S 52-43-40 W	24.56'
7	8	S 76-58-40 W	25.02'
8	9	R. 622.81'	103.47
9	1	N 9-31-20 W	429.63'

CITY OF CHARLOTTE  
NORTH CAROLINA  
ENGINEERING DEPARTMENT

REVISIONS REDRAWN MAR. 70 ADDED & IMPRO.	PROPOSED R/W <b>SUGAR CREEK ROAD</b>	JOB NO.
DRAWN BY RRW CHECKED BY	PROPERTY OF <b>SPARTAN INVESTMENT CO</b>	FILE NO.
CITY ENGINEER	DATE	SCALE 1" = 100'

SHEET **1-A** OF **70**