

THIS IS TO CERTIFY THAT ON THE 20TH DAY OF January 1955, I SURVEYED THE PROPERTY SHOWN ON THIS PLAT, AND THAT THE PROPERTY LINES, WALLS AND BUILDINGS ARE AS SHOWN HEREON; THAT THE BUILDINGS LOCATED ON SAID LOT DO NOT ENCRUCH OR PROJECT ON ADJACENT STREETS OR PROPERTY; AND THAT NO ADJACENT BUILDINGS OR WALLS ENCRUCH OR PROJECT ON SAID PREMISES.

J. G. SPRATT

SIGNED

J. G. Spratt
N. C. REGISTERED SURVEYOR

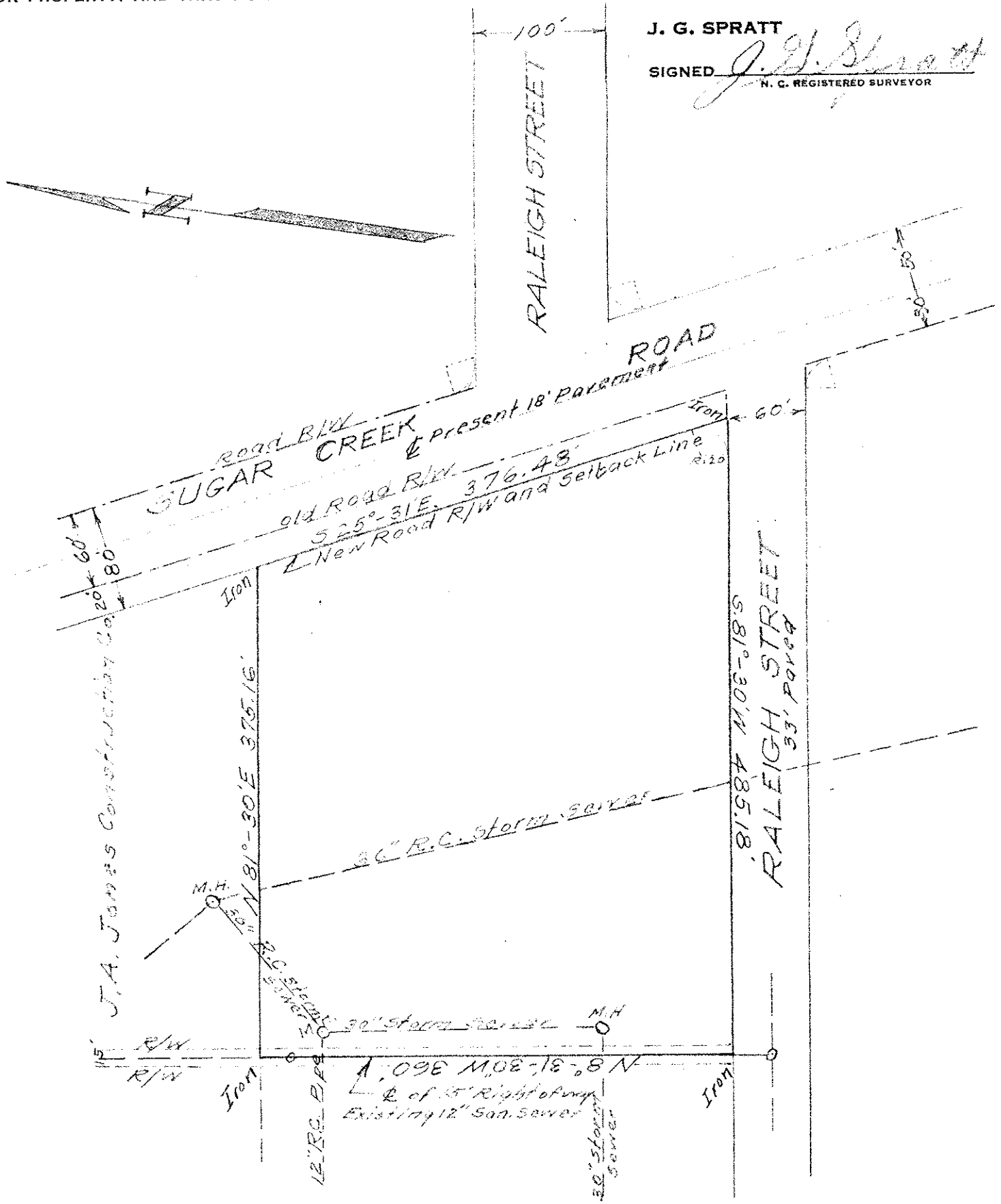

Bonded Warehouses & Transit Inc.

PHYSICAL SURVEY

OF

3.555 Acres

GRASS CREEK TOWNSHIP CHARLOTTE N.C. MECKLENBURG COUNTY, N.C.

PROPERTY OF

J.A. Jones Construction Company

SCALE 1" = 100'

DEED RECORDED

MAP RECORDED