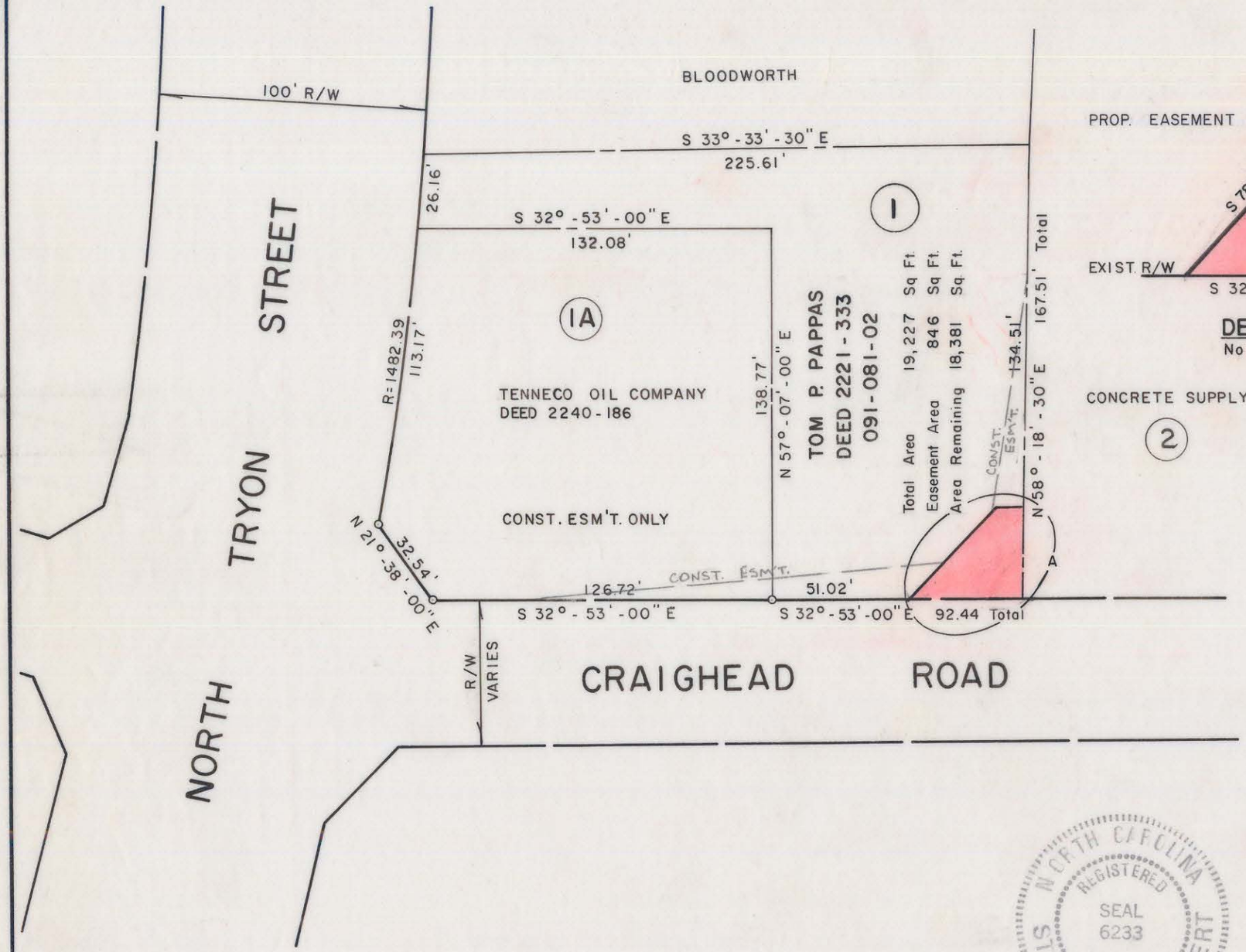

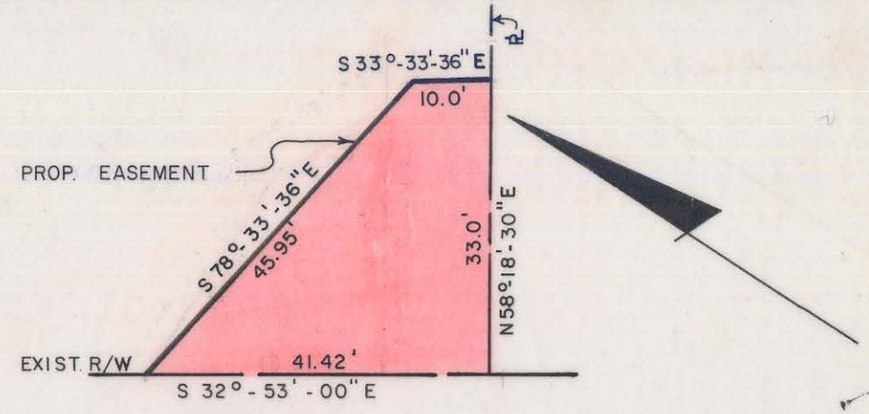

DETAIL A
No Scale

This plat was prepared under my supervision Stephen A Gilbert
N.C. Reg. Engineer No 6233

NOTE: Property corners shown circled were located by actual survey. Bearings are based on NORTH CAROLINA COORDINATE SYSTEM.

NORTH CAROLINA REGISTERED SEAL 6233 ENGINEER STEPHEN A. GILBERT

CITY OF CHARLOTTE
NORTH CAROLINA
DEPARTMENT OF PUBLIC WORKS
ENGINEERING DIVISION

REVISIONS PROP. R/W APRIL 20, 1976 R/W TO ESMT. JULY 14, 1976	PROPOSED EASEMENT CRAIGHEAD RD. CULVERT AT SUGAR CREEK	JOB NO. 513-75 079
DRAWN BY CSC		FILE NO. 165
CHECKED BY SAG	PROPERTY OF TOM P. PAPPAS	SHEET 1
for CITY ENGINEER	DATE FEB. 1976 SCALE 1" = 50'	OF 4

91-081-02