

**LEGEND**

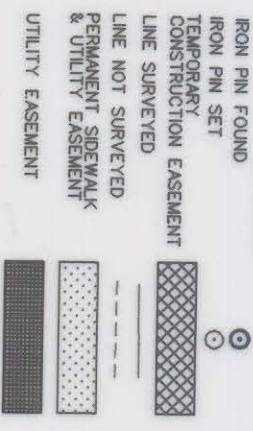

L1	5.80'	S49° 24'58"E
L2	20.04'	N49° 24'51"W
L3	2.00'	S40° 33'51"W
L4	19.95'	S49° 24'51"E
L5	2.00'	S42° 59'24"W
L6	44.65'	S42° 59'24"W

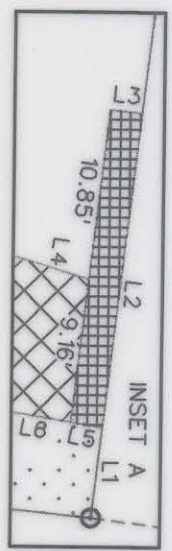

TP\* 091-099-18  
CHARLOTTE LAND  
HOLDERS, LLC  
DB 7614 PG 6888  
1015 ANDERSON ST

TP\* 091-099-04  
JENNIFER G BELL  
DB 10568 PG 105  
3615 THE PLAZA

TP\* 091-099-19  
DAVID H BROWN &  
WF RENEE W  
DB 4132 PG 449  
1015 ANDERSON ST

TP\* 091-099-02  
LOULYNN MORRIS  
DB 8830 PG 618  
3609 THE PLAZA

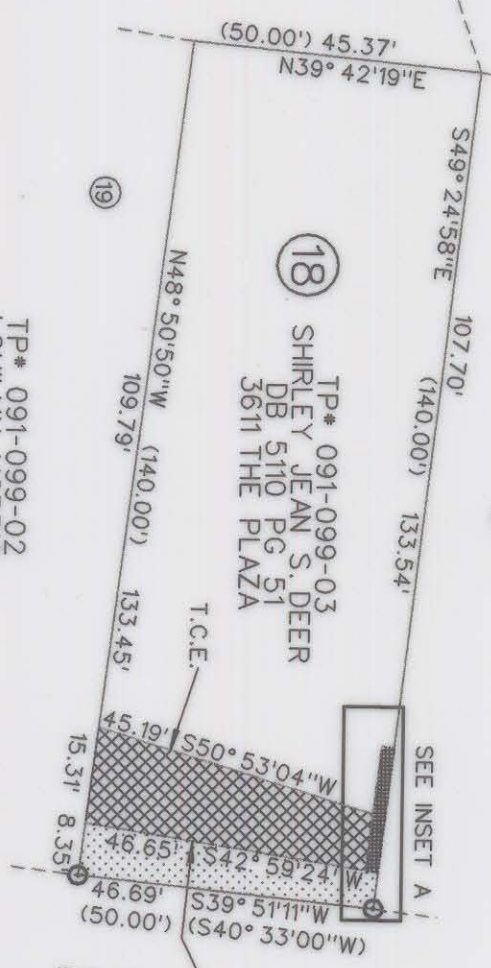

State of North Carolina  
County of Mecklenburg

I, County Clerk, certify that the map or plat to which this certification is affixed meets all statutory requirements for recording.

Review Officer \_\_\_\_\_ Date \_\_\_\_\_

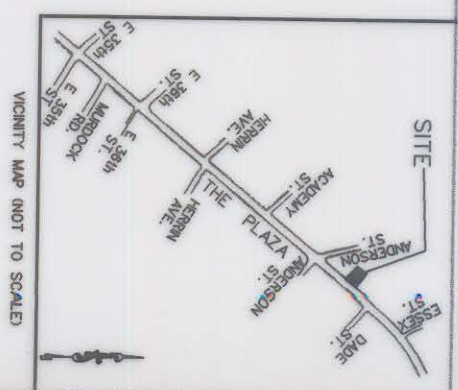
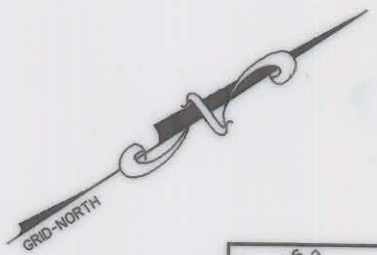

**ACQUISITION BY CITY**  
**RECORDED IN DEED BOOK**  
**12852-544**  
**DATE NOV. 5, 2001**

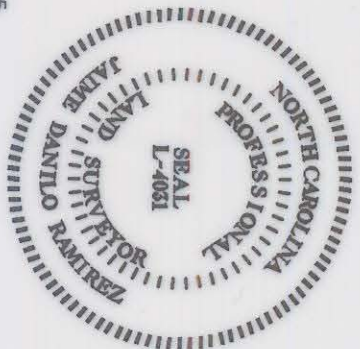

PREPARED BY:  
NOVA DIGITAL SYSTEMS, INC.  
ENGINEERING DEPARTMENT  
600 TOWNE CENTRE BLVD, SUITE 405  
CHARLOTTE, NC 28134  
704-889-5816

I, J. DANILLO RAMIREZ, CERTIFY THAT THIS PLAT WAS PREPARED UNDER MY SUPERVISION AND THAT THE PLAT WAS PREPARED FOR THE PURPOSE OF ACQUISITION AND EASEMENTS ONLY AND IS NOT INTENDED TO BE A BOUNDARY SURVEY OF PROPERTY SHOWN.

SIGNED: *J. Ramirez* J. DANILLO RAMIREZ PLS L-4031 DATE 06/11/01

**NOTE:**

- 1) BEARINGS AND DISTANCES SHOWN IN PARENTHESES ARE BASED ON RECORDED DEED AND MAP INFORMATION.
- 2) TOTAL AREA 6144 SQ FT(0.141 ACRE)
- 3) TEMPORARY CONSTRUCTION EASEMENT 545 SQ FT(0.013 ACRE)
- 4) PERMANENT SIDEWALK & UTILITY EASEMENT 330 SQ FT(0.008 ACRE)
- 5) UTILITY EASEMENT 40 SQ FT(0.001 ACRE)

		ENGINEERING AND PROPERTY MANAGEMENT CHARLOTTE	
REVISIONS	PROPERTY OF	JOB NO.	2103
0	SHIRLEY J S DEER LOT 18 3611 THE PLAZA	FILE NO.	
1	THE PLAZA IMPROVEMENT PROJECT PROJ NUM. 512-00-078	SHEET	1
DRAWN BY	DATE	OF	1
DATE	SURVEY SUPER.		