

NOTE: Property corners shown circled were located by actual survey. Bearings are based on MAP BOOK 6 PAGE 903

This map was prepared for the purpose of right of way or easement acquisition only, and is not intended to be a boundary survey of the property shown.

This plat was prepared under my supervision Stephen A. Billant
N. C. Reg. Surveyor No. 4-1785

HINES

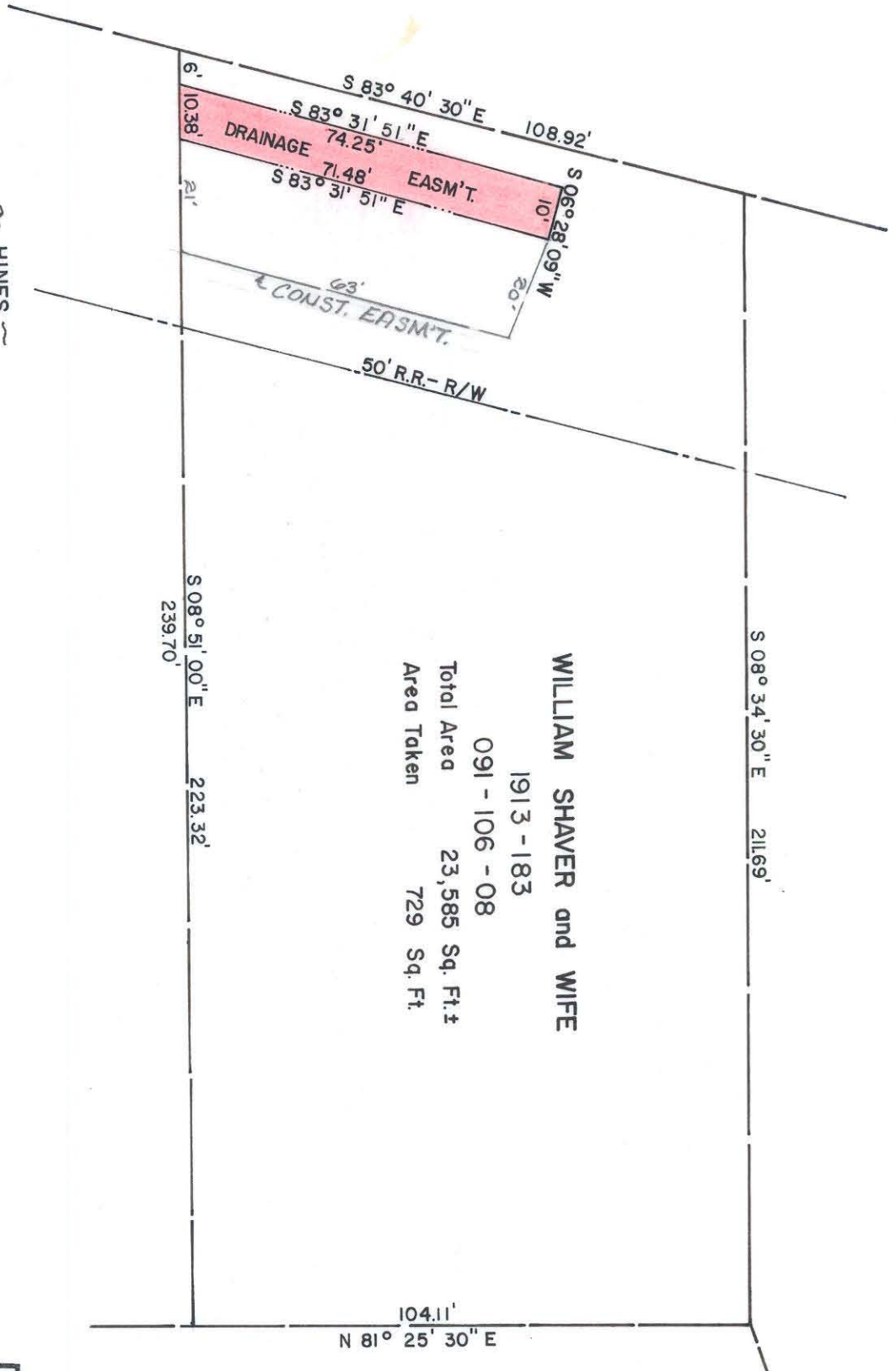

WILLIAM SHAVER and WIFE
1913 - 183
091 - 106 - 08
Total Area 23,585 Sq. Ft.±
Area Taken 729 Sq. Ft.

N. ALEXANDER STREET



CITY OF CHARLOTTE NORTH CAROLINA DEPARTMENT OF PUBLIC WORKS ENGINEERING DIVISION		PROPOSED DRAINAGE EASM'T. NORTH CHARLOTTE COMMUNITY DEVELOPMENT	JOB NO. FILE NO.
REVISIONS	DRAWN BY <u>H.W.</u> CHECKED BY <u>BYG</u> CITY ENGINEER	PROPERTY OF WILLIAM SHAVER & WIFE	SHEET 2 OF 2
DATE	SCALE 1" = 30'	91-106-08	