

This map was prepared for the purpose of right of way or easement acquisition only, and is not intended to be a boundary survey of the property shown.

This plat was prepared under my supervision
Stephen A. Filbert
 N. C. Reg. Surveyor No. L-1785

2
 JESSE WILLIAM MILLS Sr.
 3011 - 437
 091 - 106 - 50

Total Area 11,469 Sq. Ft.
 Area Taken 322 Sq. Ft.
 Area Remaining 11,147 Sq. Ft.

PATTERSON STREET

PAVEMENT ENDS

NOTE: Property corners shown circled were located by actual survey. Bearings are based on MAP BOOK 6 PAGE 903

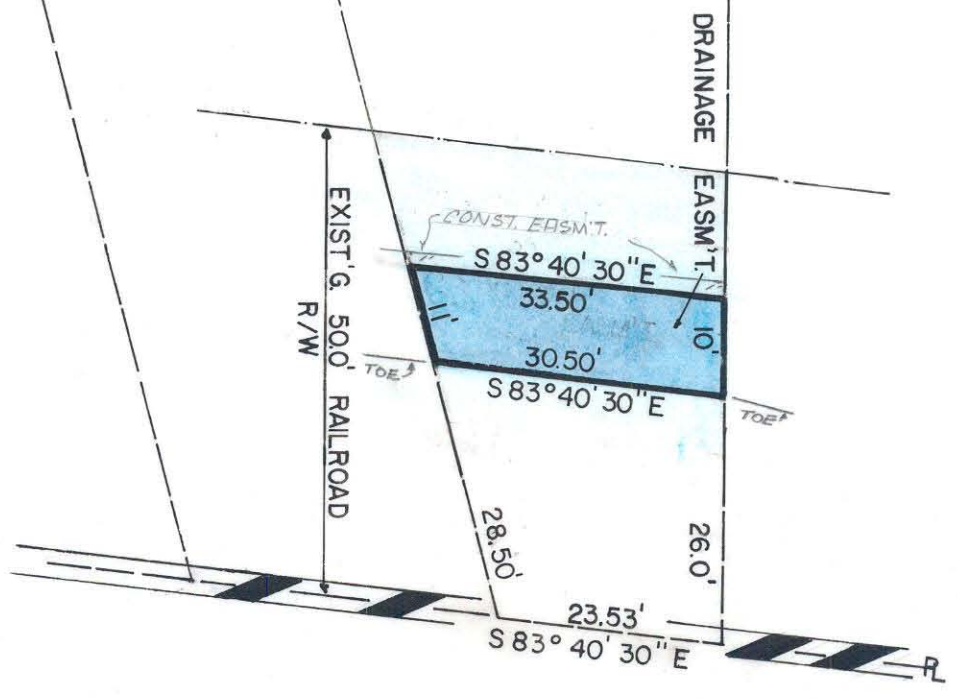

CITY OF CHARLOTTE NORTH CAROLINA DEPARTMENT OF PUBLIC WORKS ENGINEERING DIVISION		JOB NO. 572-75 106
REVISIONS	PROPOSED DRAINAGE EASM'T. NORTH CHARLOTTE COMMUNITY DEVELOPMENT	FILE NO.
DRAWN BY HW. CHECKED BY SG. C.A. ENGINEER	PROPERTY OF JESSE WILLIAM MILL Sr.	SHEET 2 OF 3
DATE AUGUST 18, 1977	SCALE 1" = 20'	DATE AUGUST 18, 1977

91-106-50