

This plat was prepared under my supervision Stephen A. Gilbert
 N. C. Reg. Surveyor No. L-1785

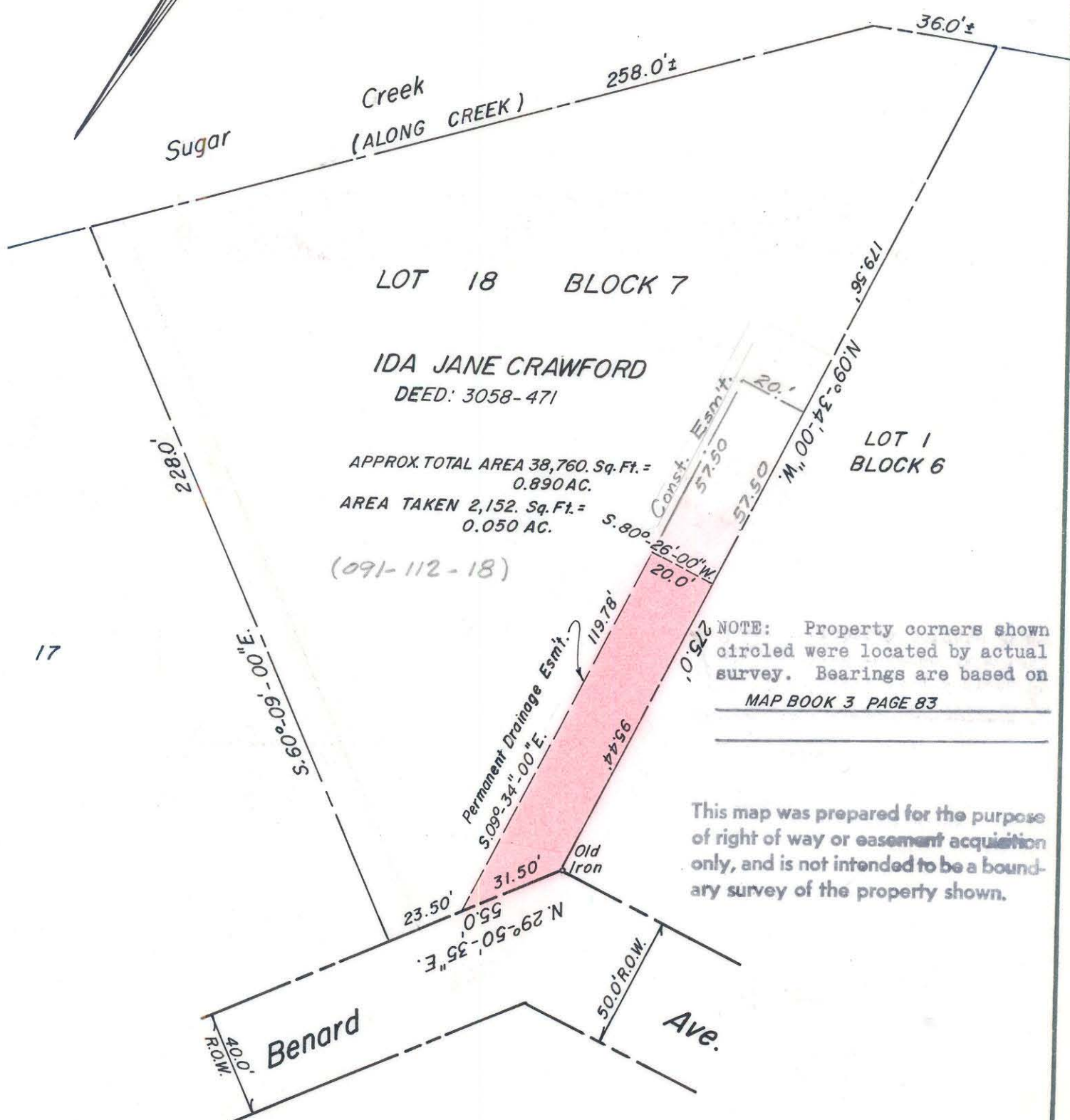

LOT 18 BLOCK 7
 IDA JANE CRAWFORD
 DEED: 3058-471
 APPROX. TOTAL AREA 38,760. Sq. Ft. = 0.890 AC.
 AREA TAKEN 2,152. Sq. Ft. = 0.050 AC.
 (091-112-18)

LOT 1 BLOCK 6

NOTE: Property corners shown circled were located by actual survey. Bearings are based on MAP BOOK 3 PAGE 83

This map was prepared for the purpose of right of way or easement acquisition only, and is not intended to be a boundary survey of the property shown.



CITY OF CHARLOTTE NORTH CAROLINA DEPARTMENT OF PUBLIC WORKS ENGINEERING DIVISION		
REVISIONS	PROPOSED DRAINAGE EASM'T. NORTH CHARLOTTE COMM. DEVELOPMENT	JOB NO. 512-75- 106
	PROPERTY OF IDA JANE CRAWFORD	FILE NO.
DRAWN BY M.A.S.		SHEET 1
CHECKED BY S.A.G.		OF 1
CITY ENGINEER	DATE MAY 31 1978 SCALE 1" = 40'	

91-112-18