

**ACQUISITION BY CITY
RECORDED IN DEED BOOK**

12978 - 440
DATE 12/04/2001

State of North Carolina
County of Mecklenburg

I, Review Officer of Mecklenburg County, certify that the map or plat to which this certification is affixed meets all statutory requirements for recording.

Review Officer _____ Date _____

LEGEND

- IRON PIN FOUND
- TEMPORARY CONSTRUCTION EASEMENT
- LINE SURVEYED
- PERMANENT SIDEWALK & UTILITY EASEMENT
- LINE NOT SURVEYED
- PERMANENT SIDEWALK & UTILITY EASEMENT

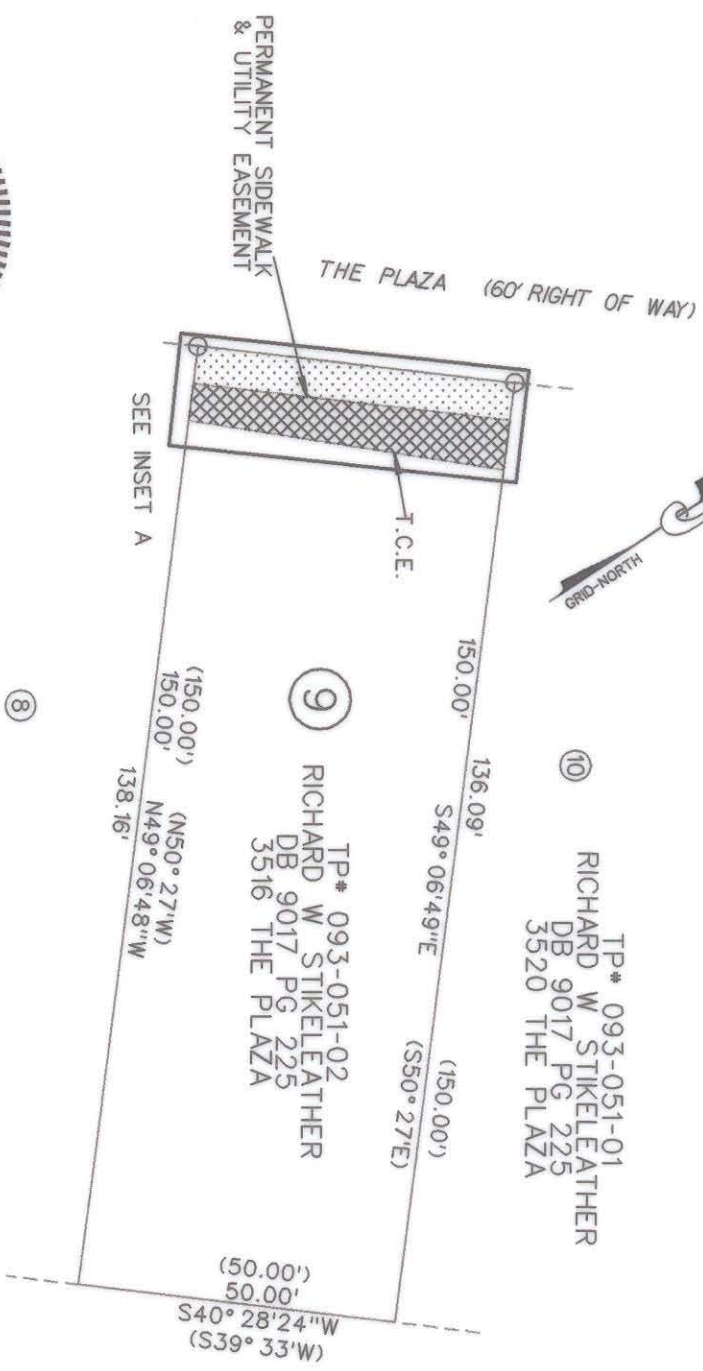
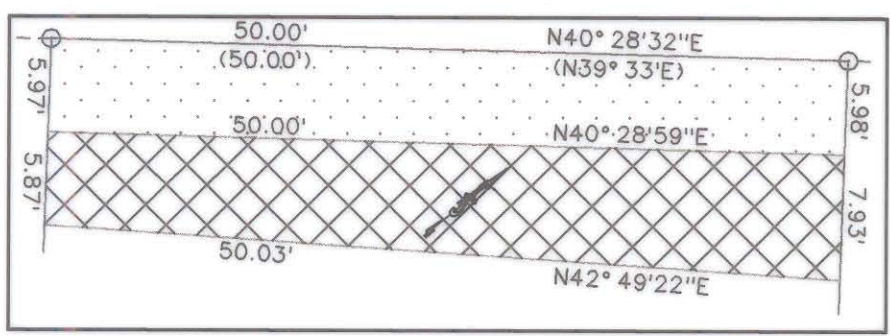

TP* 093-051-03
DOROTHY CRAIG &
VERONICA AMAZIGO
DB 9479 PG 200
3512 THE PLAZA

TP* 093-051-01
RICHARD W STIKELAETHER
DB 9017 PG 225
3520 THE PLAZA

TP* 093-051-14
KENNETH S GREENE & WF LISA
& RICHARD STIKELAETHER
DB 9135 PG 673
1316 ANDERSON ST

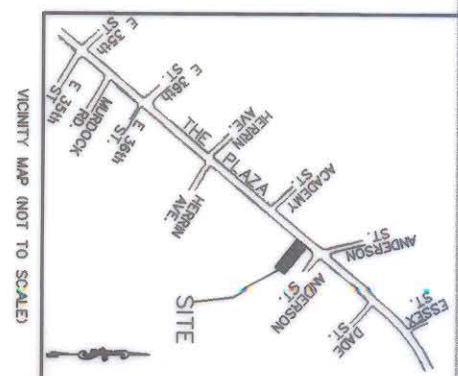

NOTE:

- 1) BEARINGS AND DISTANCES SHOWN IN PARENTHESES ARE BASED ON RECORDED DEED AND MAP INFORMATION.
- 2) TOTAL AREA 7500 SQ FT(0.172 ACRE)
- 3) TEMPORARY CONSTRUCTION EASEMENT 345 SQ FT(0.008 ACRE)
- 4) PERMANENT SIDEWALK & UTILITY EASEMENT 299 SQ FT(0.007 ACRE)

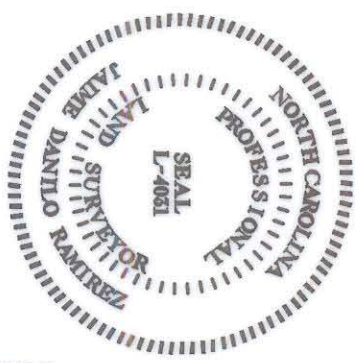

I, J. DANILLO RAMIREZ CERTIFY THAT THIS PLAT WAS PREPARED UNDER MY SUPERVISION AND THAT THE PLAT WAS PREPARED FOR THE PURPOSE OF ACQUISITION AND EASEMENTS ONLY AND IS NOT INTENDED TO BE A BOUNDARY SURVEY OF PROPERTY SHOWN.

SIGNED: *J. Danilo Ramirez* DATE 06/11/01
J. DANILLO RAMIREZ PLS L-4031 DATE

PREPARED BY:
NOVA DIGITAL SYSTEMS, INC.
ENGINEERING DEPARTMENT
600 TOWNE CENTRE BLVD, SUITE 405
CHARLOTTE, NC 28134
704-889-5816

		ENGINEERING AND PROPERTY MANAGEMENT CHARLOTTE	
REVISIONS		PROPERTY OF RICHARD STIKELAETHER 3516 THE PLAZA	
JOB NO. 2103		THE PLAZA IMPROVEMENT PROJECT PROJ NUM. 512-00-078	
FILE NO.		SHEET 1 OF 1	
DRAWN BY		SURVEY SUPERVISOR	
DATE		DATE	