

- LEGEND**
- IRON PIN FOUND
 - IRON PIN SET
 - TEMPORARY CONSTRUCTION EASEMENT
 - LINE SURVEYED
 - LINE NOT SURVEYED
 - PERMANENT SIDEWALK & UTILITY EASEMENT

State of North Carolina
County of Mecklenburg

I, County, certify that the map or plat to which this certification is affixed meets all statutory requirements for recording.

Review Officer _____ Date _____

TP# 093-051-03
DOROTHY CRAIG &
VERONICA AMAZIGO
DB 9479 PG 200
3512 THE PLAZA

TP# 093-051-14
KENNETH S GREENE & WF LISA
& RICHARD STIKELATHER
DB 9135 PG 673
1316 ANDERSON ST

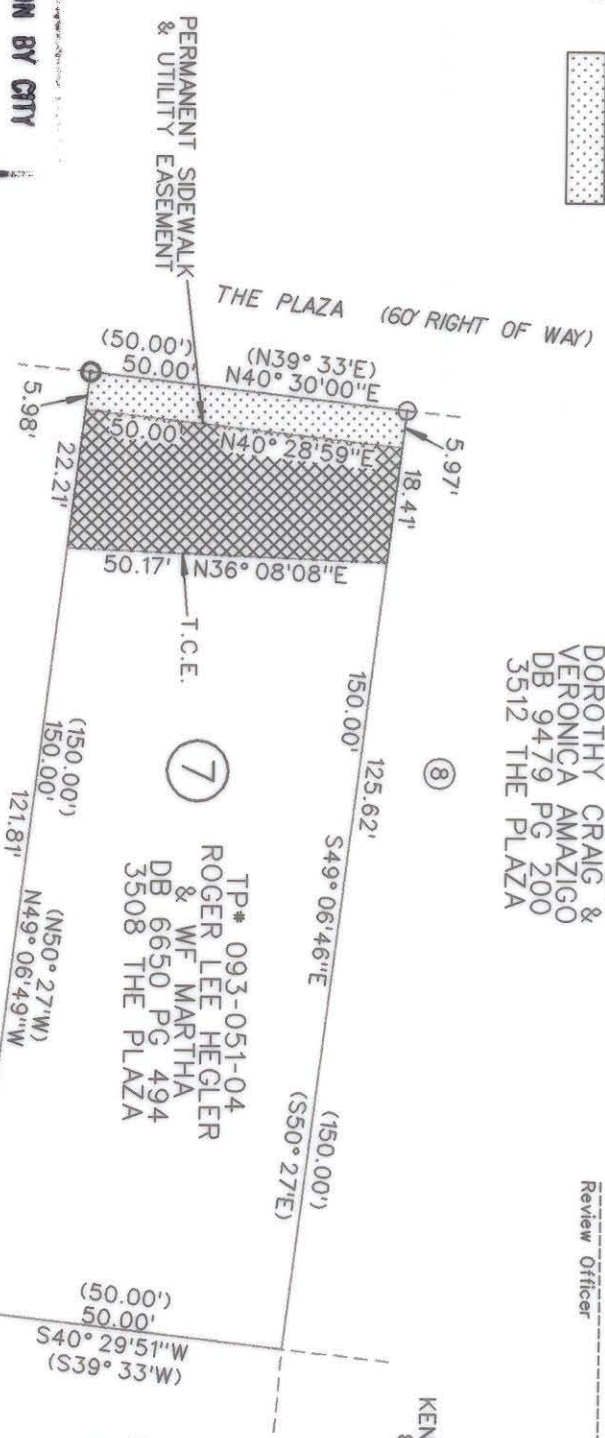

TP# 093-051-05
PARVANEH WILSON
DB 6776 PG 519
3504 THE PLAZA

TP# 093-051-13
KARL F BROWN &
WF PHYLLIS C
DB 5965 PG 166
3441 TAPPAN PL

TP# 093-051-12
LISA L LUZE
DB 11128 PG 821
3437 TAPPAN PL

NOTE:

- 1) BEARINGS AND DISTANCES SHOWN IN PARENTHESES ARE BASED ON RECORDED DEED AND MAP INFORMATION.
- 2) TOTAL AREA 7500 SQ FT(0.172 ACRE)
- 3) TEMPORARY CONSTRUCTION EASEMENT 1016 SQ FT(0.023 ACRE)
- 4) PERMANENT SIDEWALK & UTILITY EASEMENT 299 SQ FT(0.007 ACRE)

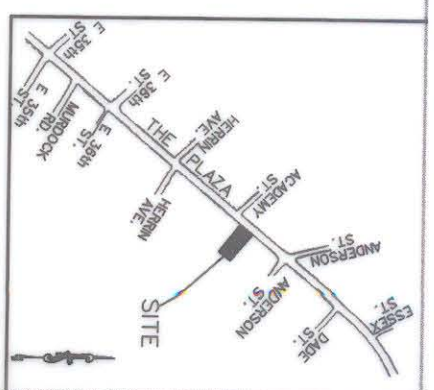
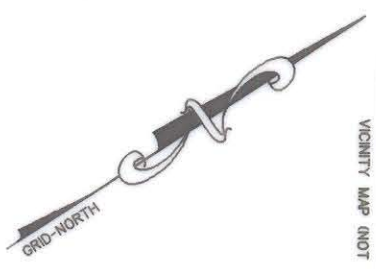

ACQUISITION BY CITY

RECORDED IN DEED BOOK
12890 - 333
DATE **NOV. 15, 2001**

PREPARED BY:
NOVA DIGITAL SYSTEMS, INC.
ENGINEERING DEPARTMENT
600 TOWNE CENTRE BLVD, SUITE 405
CHARLOTTE, NC 28134
704-889-5816

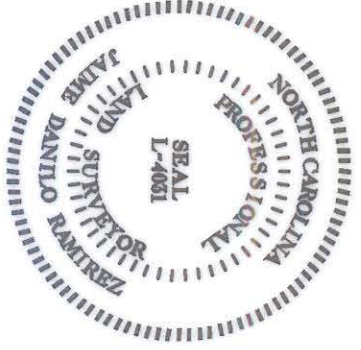

I, J. DANILLO RAMIREZ, CERTIFY THAT THIS PLAT WAS PREPARED UNDER MY SUPERVISION AND THAT THE PLAT WAS PREPARED FOR THE PURPOSE OF ACQUISITION AND EASEMENTS ONLY AND IS NOT INTENDED TO BE A BOUNDARY SURVEY OF PROPERTY SHOWN.

SIGNED _____ DATE **06/11/01**
J. DANILLO RAMIREZ PLS L-4031

		CHARLOTTE ENGINEERING AND PROPERTY MANAGEMENT	
REVISIONS	PROPERTY OF	JOB NO.	2103
	ROGER HEGLER & WF MARTHA	FILE NO.	
	LOT 7		
	3508 THE PLAZA		
	THE PLAZA	SHEET	1
	IMPROVEMENT PROJECT	OF	1
	PROJ NUM. 512-00-078		
DRAWN BY	DATE	SURVEY SURV.	1