

This map was prepared for the purpose of fee simple right of way or easement acquisition only and it is not intended to be a boundary survey of the property shown.

The bearings and distances shown in parentheses are based on deed information.

DB6293 P4191
 93-81-12
 CLAUDE H. FULLBRIGHT
 SHELBY H. "
 D. B. 5349, P. 811

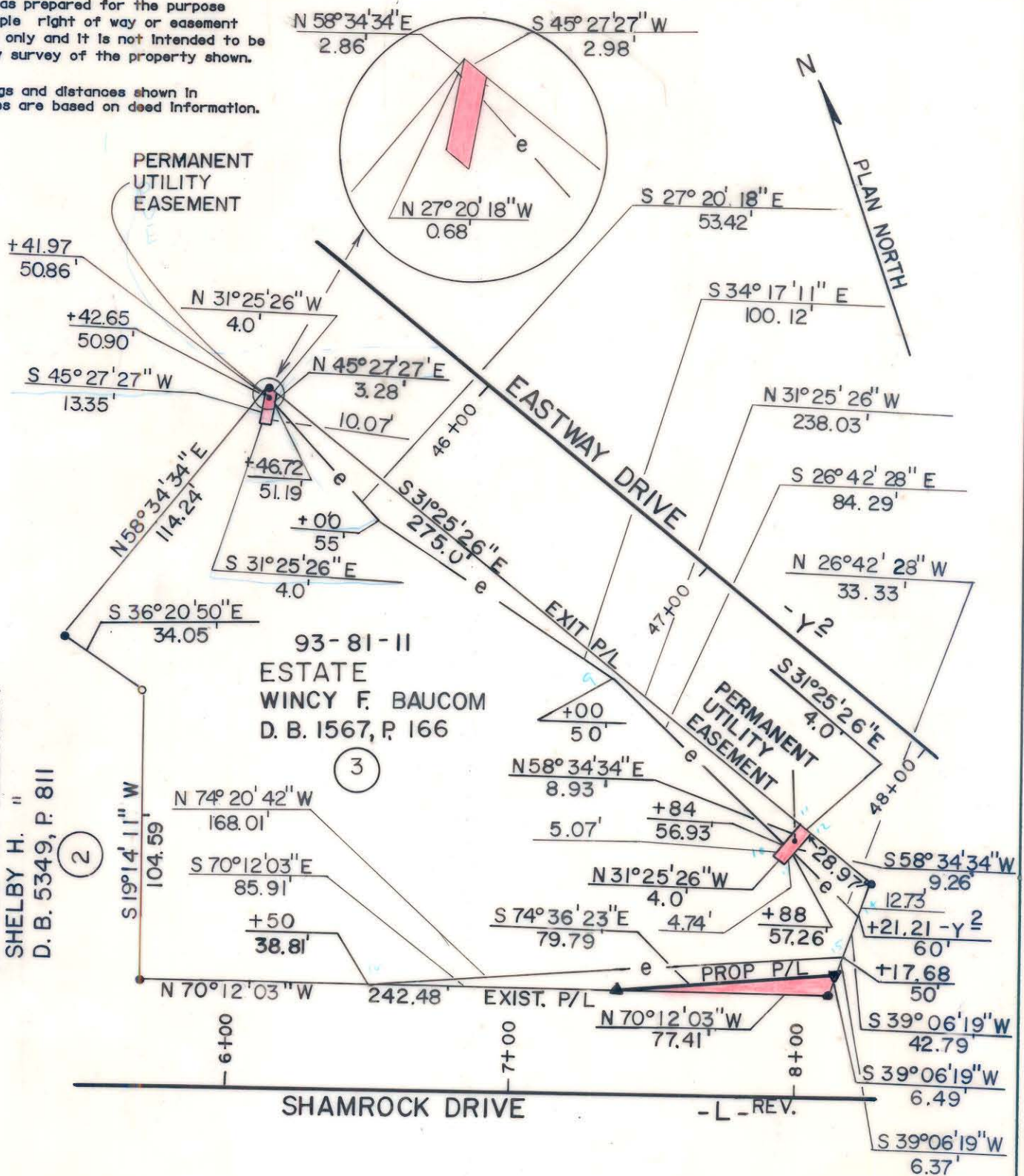

93-81-11
 ESTATE
 WINCY F. BAUCOM
 D. B. 1567, P. 166

- Iron Pin By Deed
- Iron Pin Found

TOTAL AREA	35,581 S.F. = 0.8168Ac
AREA TO BE ACQ'D.	237 S.F. = 0.0054Ac
UTILITY EASEMENT	108 S.F. = 0.0025Ac
REMAINING	35,344 S.F. = 0.8114 Ac
CONST. EASEMENT	2,265 S.F. = 0.0520Ac



This plat was prepared under my supervision. *Robert A. Foy*
 N. C. Reg. Surveyor No. L-1651

F H FLORENCE & HUTCHESON, INC.
 CONSULTING ENGINEERS

CHARLOTTE ENGINEERING DEPARTMENT		JOB NO.
REVISIONS 7-12-89 NAME CHG. 4-90 REV. PLAT SRW	SHAMROCK DRIVE	FILE NO.
DRAWN BY SLA CHECKED BY MSA	PROPERTY OF ESTATE WINCY F. BAUCOM	SHEET 3 OF
SURVEY SUPER.	DATE 6/89 SCALE 1" = 50'	141

93-81-11