

This map was prepared for the purpose of fee simple right of way or easement acquisition only and it is not intended to be a boundary survey of the property shown.

The bearings and distances shown in parentheses are based on deed information.

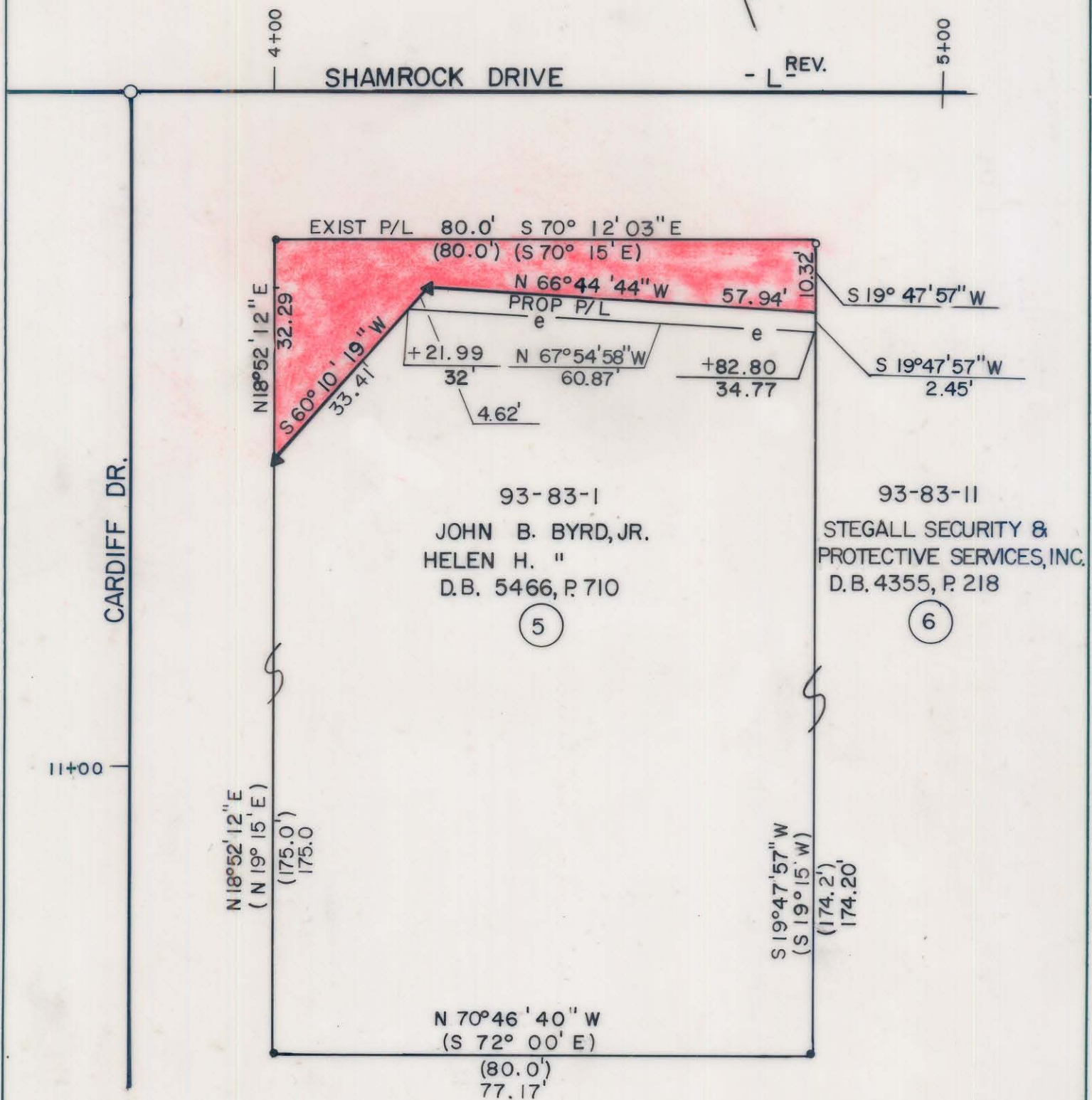

- Iron Pin By Deed
- Iron Pin Found

TOTAL AREA
AREA TO BE ACQ'D.
REMAINING
CONST. EASEMENT

13,720 S.F. = 0.315 Ac
 928 S.F. = 0.0213 Ac
 12,792 S.F. = 0.2937 Ac
 181 S.F. = 0.0042 Ac



This plat was prepared under my supervision. *Robert A. Foy*
 N. C. Reg. Surveyor No. L-1651

F H FLORENCE & HUTCHESON, INC.
 CONSULTING ENGINEERS

CHARLOTTE ENGINEERING DEPARTMENT		JOB NO.
REVISIONS 4/90 REVISED BEARINGS SRW	SHAMROCK DRIVE	FILE NO.
DRAWN BY SLA CHECKED BY MSA	PROPERTY OF JOHN B. BYRD, JR. HELEN H. BYRD	SHEET 5
SURVEY SIGNED	DATE 6/89 SCALE 1" = 20'	OF 141

93-83-01