

This map was prepared for the purpose of fee simple right of way or easement acquisition only and it is not intended to be a boundary survey of the property shown.

The bearings and distances shown in parentheses are based on deed information.

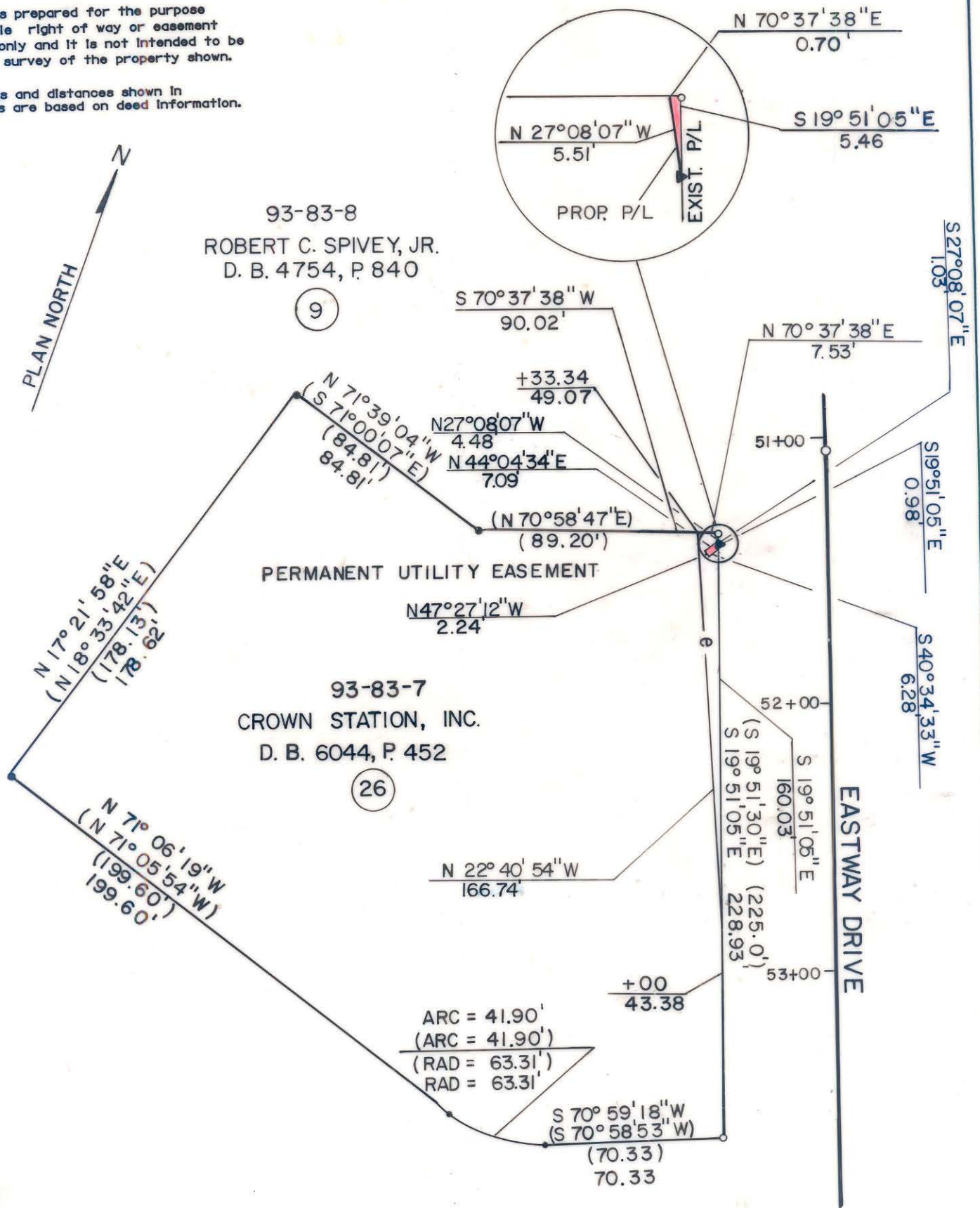

- Iron Pin By Deed
- Iron Pin Found



This plat was prepared under my supervision. *Robert A. Foy*

N. C. Reg. Surveyor No. L-1651

TOTAL AREA (by deed) 48,190 S.F. = 1.11 Ac
AREA TO BE ACQ'D. 2 S.F. = 0.0001 Ac
UTILITY EASEMENT 14 S.F. = 0.0003 Ac
REMAINING 48,188 S.F. = 1.10 Ac
CONST. EASEMENT 669 S.F. = 0.0154 Ac



REVISIONS		JOB NO.
7-12-89	NAME CHG.	
4/90	REVISED UTILITY EASEMENT	
6/90	REV. SRW UTILITY EASMT SRW	SHEET 26
DRAWN BY SLA		OF 141
CHECKED BY MSA		
DATE 6/89		
SCALE 1" = 50'		

CHARLOTTE ENGINEERING DEPARTMENT

SHAMROCK DRIVE

PROPERTY OF
CROWN STATION, INC.

7/25/90 NAME CHG.

93-83-07