

This map was prepared for the purpose of fee simple right of way or easement acquisition only and it is not intended to be a boundary survey of the property shown.

The bearings and distances shown in parentheses are based on deed information.

- 6+00

SHAMROCK DRIVE

- L-REV.

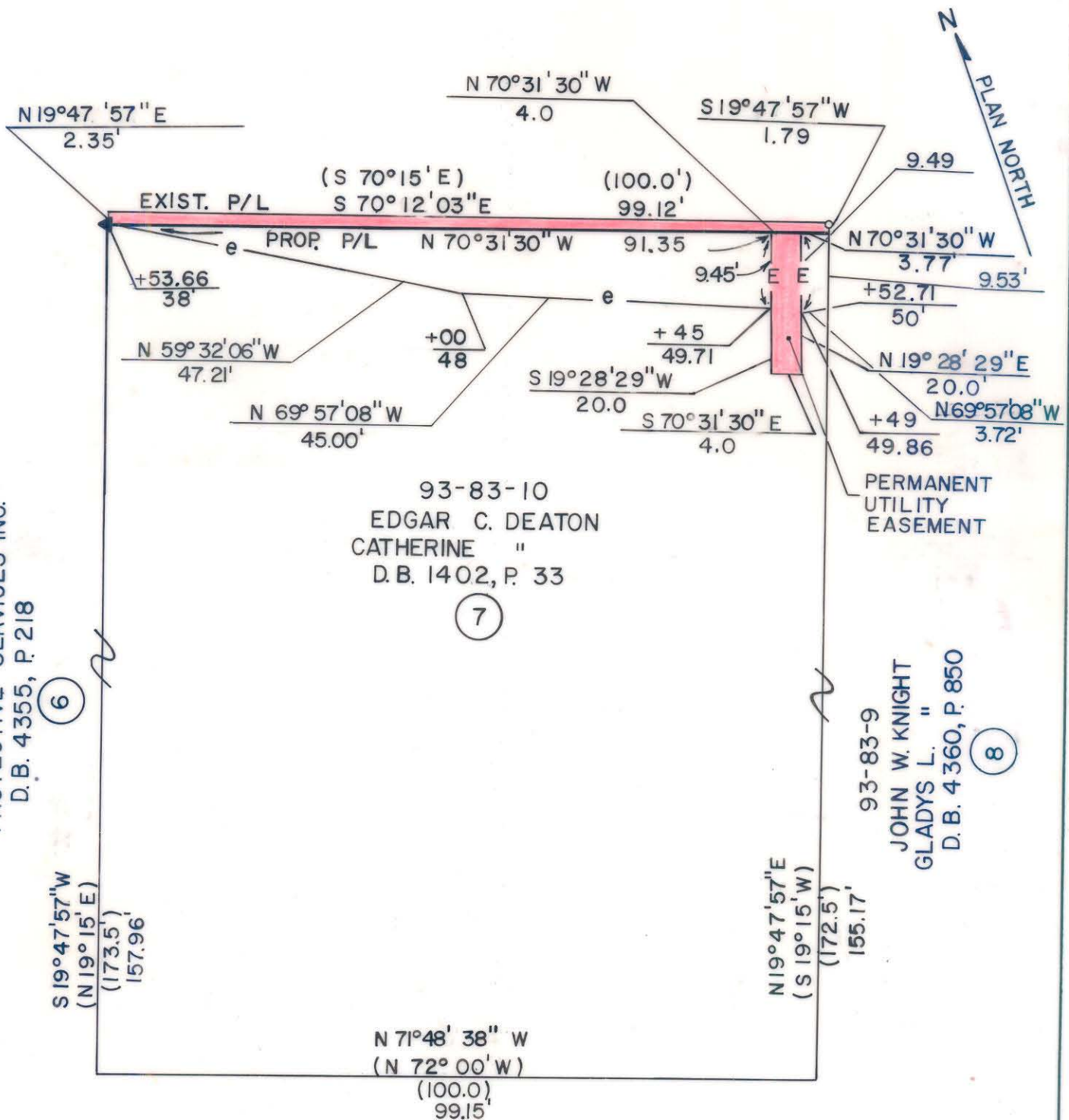

93-83-11
STEGALL SECURITY &
PROTECTIVE SERVICES INC.
D.B. 4355, P. 218

6

93-83-10
EDGAR C. DEATON
CATHERINE "
D.B. 1402, P. 33

7

93-83-9
JOHN W. KNIGHT
GLADYS L. "
D.B. 4360, P. 850

8

- Iron Pin By Deed
- Iron Pin Found

TOTAL AREA	15,518 S.F. = 0.356 Ac
AREA TO BE ACQ'D.	205 S.F. = 0.0047Ac
UTILITY EASEMENT	80 S.F. = 0.0018 Ac
REMAINING	15,313 S.F. = 0.3513 Ac
CONST. EASEMENT	659 S.F. = 0.0151 Ac



This plat was prepared under my supervision. *Robert A. Foy*
N. C. Reg. Surveyor No. L-1651

F H FLORENCE & HUTCHESON, INC.
CONSULTING ENGINEERS

CHARLOTTE ENGINEERING DEPARTMENT		JOB NO.
SHAMROCK DRIVE		FILE NO.
PROPERTY OF EDGAR C. DEATON CATHERINE DEATON		SHEET 7 OF
REVISIONS	DATE	SCALE
4/90 REV BEARINGS SRW	6/89	1" = 20'
DRAWN BY SLA CHECKED BY MSA		
SURVEY SUPER.		141

93-83-10