

I, JACKIE W. BRIM, CERTIFY THAT THIS PLAT WAS PREPARED UNDER MY SUPERVISION AND THAT THE PLAT WAS PREPARED FOR THE PURPOSE OF ACQUISITION AND EASEMENTS ONLY, AND IS NOT INTENDED TO BE A BOUNDARY SURVEY OF PROPERTY SHOWN.

Jackie W. Brim 5-11-2016
 JACKIE W. BRIM, NC P.L.S. L-4348 DATE

STATE OF NORTH CAROLINA
 COUNTY OF MECKLENBURG

I, Jackie W. Brim, REVIEW OFFICER OF
 MECKLENBURG COUNTY, CERTIFY THAT THE MAP OR
 PLAT TO WHICH THIS CERTIFICATION IS AFFIXED
 MEETS ALL STATUTORY REQUIREMENTS FOR
 RECORDING.

REVIEW OFFICER _____ DATE _____

NOTES:

- 1) BEARINGS AND DISTANCES SHOWN IN PARENTHESES ARE BASED ON DEED BOOK: 5271-276
- 2) TOTAL AREA 10,928 SQ.FT.
- 3) TEMPORARY CONSTRUCTION EASEMENT 272 SQ.FT.
- 4) AREA REMAINING 10,928 SQ. FT.

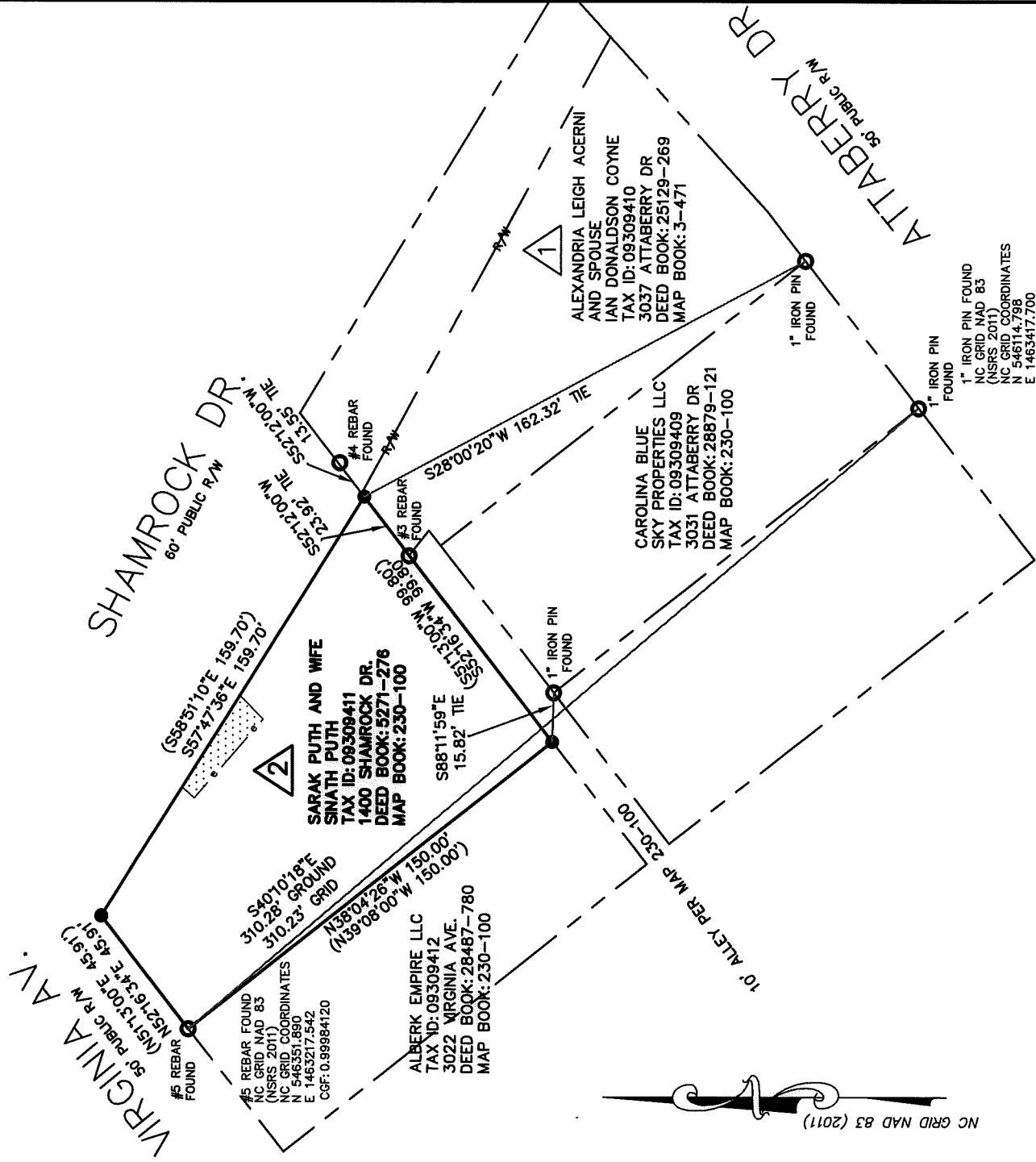
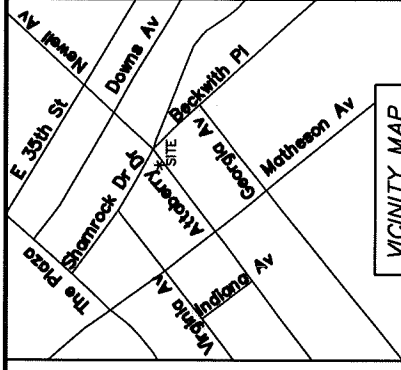
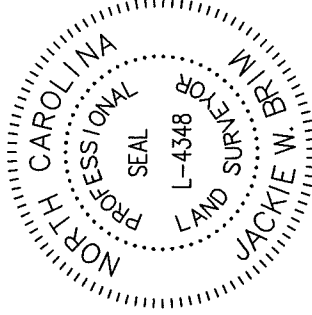

LEGEND

- REBAR OR PIPE FOUND
- ⊗ CITY TRAVERSE PK NAIL
- CALCULATED POINT
- LINES SURVEYED
- - - LINES NOT SURVEYED
- ▨ TEMPORARY CONSTRUCTION EASEMENT

PREPARED BY:
 CITY OF CHARLOTTE
 ENGINEERING & PROPERTY MANAGEMENT DEPT.
 600 EAST FOURTH STREET
 CHARLOTTE, NC 28208
 704-336-2291



ENGINEERING & PROPERTY MANAGEMENT DEPARTMENT

REVISIONS	JOB NO. SWDES00493	SHEET 1
	FILE NO.	OF 2
SCALE 1" = 50'	OWNER: SARAK PUTH AND WIFE SINATH PUTH 1400 SHAMROCK DR. CHARLOTTE, MECKLENBURG CO., NC	
DRAWN BY SCS	CHECKED BY MG SURVEY SUPVR.	
SURVEYED BY: BG	P:\nc\proj\Survey\Survey\ATTABERRY\JOB\PLAT\PLAT.DWG 03/07 ATTABERRY DR PLATS.DWG	

DB 31069 - 865

I, JACKIE W. BRIM, CERTIFY THAT THIS PLAT WAS PREPARED UNDER MY SUPERVISION AND THAT THE PLAT WAS PREPARED FOR THE PURPOSE OF ACQUISITION AND EASEMENTS ONLY, AND IS NOT INTENDED TO BE A BOUNDARY SURVEY OF PROPERTY SHOWN.

Jackie W. Brim 5-11-2016
 JACKIE W. BRIM, NC P.L.S. L-4348 DATE

STATE OF NORTH CAROLINA
 COUNTY OF MECKLENBURG

I, Jackie W. Brim REVIEW OFFICER OF
 MECKLENBURG COUNTY, CERTIFY THAT THE MAP OR
 PLAT TO WHICH THIS CERTIFICATION IS AFFIXED
 MEETS ALL STATUTORY REQUIREMENTS FOR
 RECORDING.

REVIEW OFFICER _____ DATE _____

NOTES:

- 1) BEARINGS AND DISTANCES SHOWN IN PARENTHESES ARE BASED ON DEED BOOK: 5271-276
- 2) TOTAL AREA 10,928 SQ.FT.
- 3) TEMPORARY CONSTRUCTION EASEMENT 272 SQ.FT.
- 4) AREA REMAINING 10,928 SQ. FT.

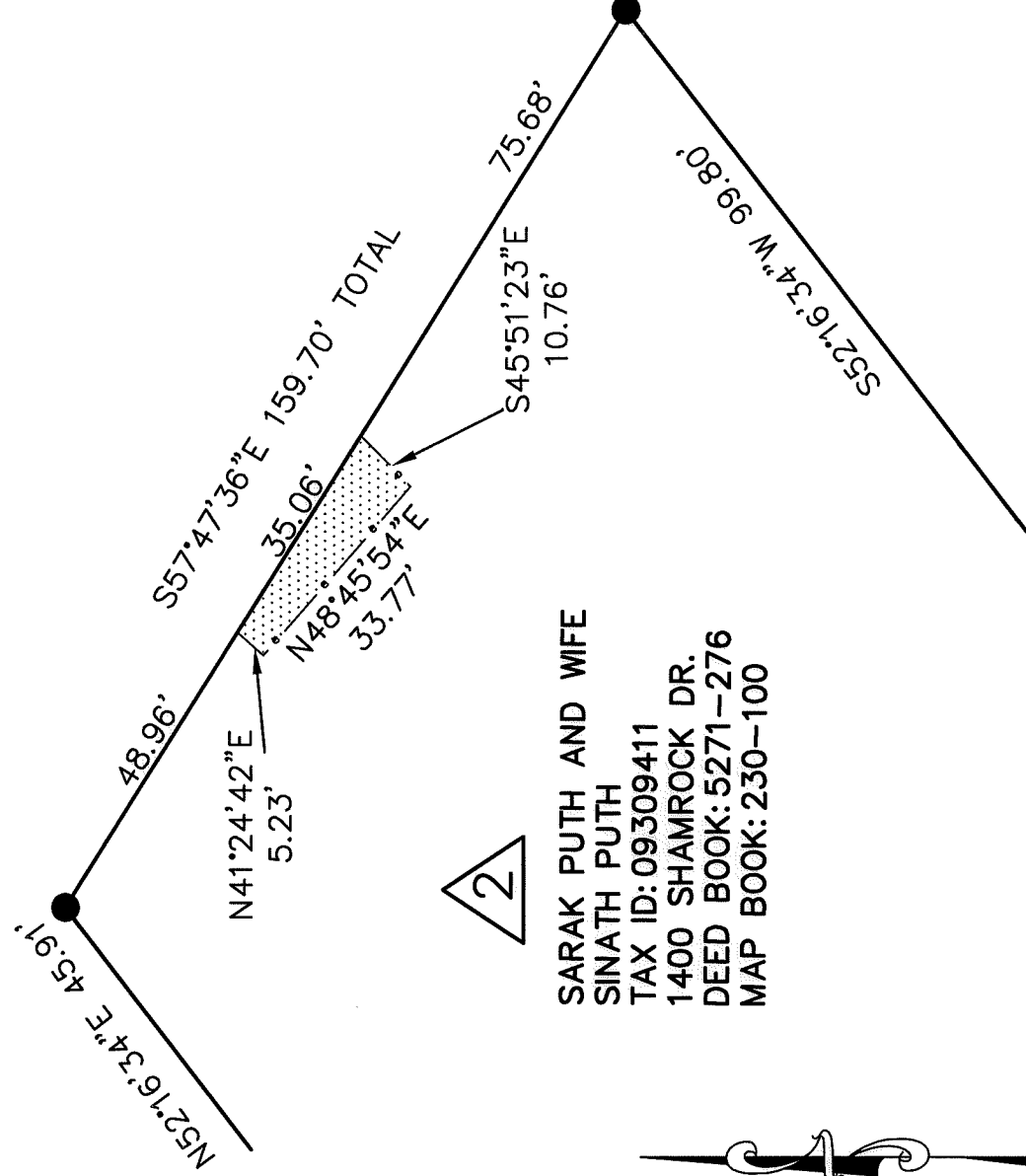

SARAK PUTH AND WIFE
 SINATH PUTH
 TAX ID: 09309411
 1400 SHAMROCK DR.
 DEED BOOK: 5271-276
 MAP BOOK: 230-100



LEGEND

- REBAR OR PIPE FOUND ○
- CITY TRAVERSE PK NAIL ⊗
- CALCULATED POINT ●
- LINES SURVEYED ———
- LINES NOT SURVEYED - - - - -
- TEMPORARY CONSTRUCTION EASEMENT [Dotted pattern]

PREPARED BY:
 CITY OF CHARLOTTE
 ENGINEERING & PROPERTY MANAGEMENT DEPT.
 600 EAST FOURTH STREET
 CHARLOTTE, NC 28208
 704-336-2291

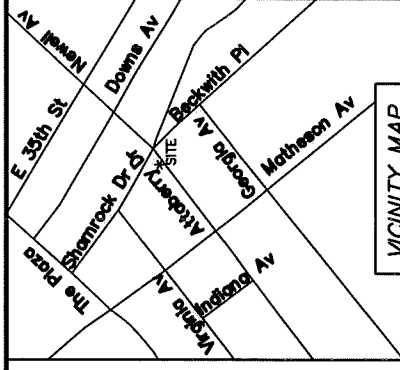

VICINITY MAP
 NOT TO SCALE

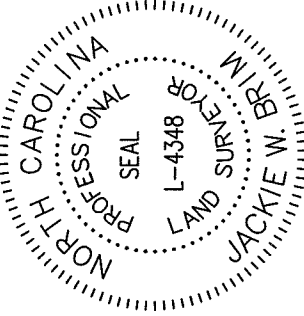

CHARLOTTE ENGINEERING & PROPERTY MANAGEMENT DEPARTMENT		JOB NO. SWDES00493	SHEET 2
		FILE NO.	OF 2
REVISIONS		3037 ATTABERRY DR. STORM WATER MAINTENANCE IMPROVEMENT PROJECT	OWNER: SARAK PUTH AND WIFE SINATH PUTH 1400 SHAMROCK DR. CHARLOTTE, MECKLENBURG CO., NC
SCALE N.T.S.		DRAWN BY SCS	CHECKED BY MG SURVEY SUPVR.
SURVEYED BY: BG			
P:\nc\proj\shamrock\shamrock\ATTABERRY\3037\PRELIMINARY\PRELIMINARY DWG\PLAT DWG\3037 ATTABERRY DR PLATS.DWG			

DB 31069-865