

- 1) BEARINGS AND DISTANCES SHOWN IN PARENTHESES ARE BASED ON RECORDED MAP INFORMATION.
- 2) TOTAL AREA 15,247 SQ.FT.
- 3) TEMPORARY CONSTRUCTION EASEMENT 603 SQ.FT.
- 4) AREA REMAINING 15,247 SQ.FT.

State of North Carolina
County of Mecklenburg

I, _____, Review Officer of Mecklenburg County, certify that the map or plat to which this certification is affixed meets all statutory requirements for recording.

Review Officer
Date

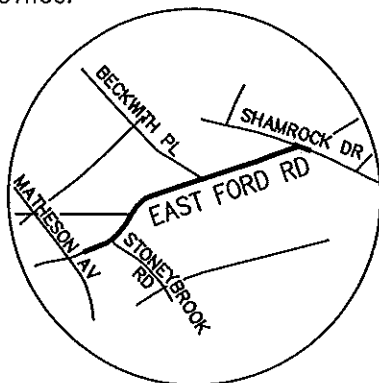

VICINITY MAP
not to scale

LEGEND

- IRON PIN FOUND
- CALCULATED POINT
- TEMPORARY CONSTRUCTION EASEMENT
- LINES SURVEYED
- LINES NOT SURVEYED

PREPARED BY:
CITY OF CHARLOTTE
ENGINEERING DEPARTMENT
600 EAST FOURTH STREET
CHARLOTTE, NC 28202
704-336-2291

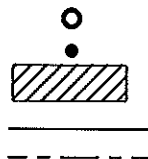

5
093-105-05
EVELYN G. COULTER
DB 7887-919
3121 E. FORD RD.

#8 REBAR FOUND
NAD 83 (1986)
GRID COORDINATE
N 545119.5042
E 1464358.7085
CF: 0.999837214
E-L- 105+33.11
24.82' LEFT

6
093-105-06
NATHAN A. FESS AND
WIFE TOBI S. FESS
DB 13599-147
3129 E. FORD RD.

7
093-105-07
JEFFERY SCOTT CUDD PHILIP
HENRY MELTON
DB 9034-274
3135 E. FORD RD.

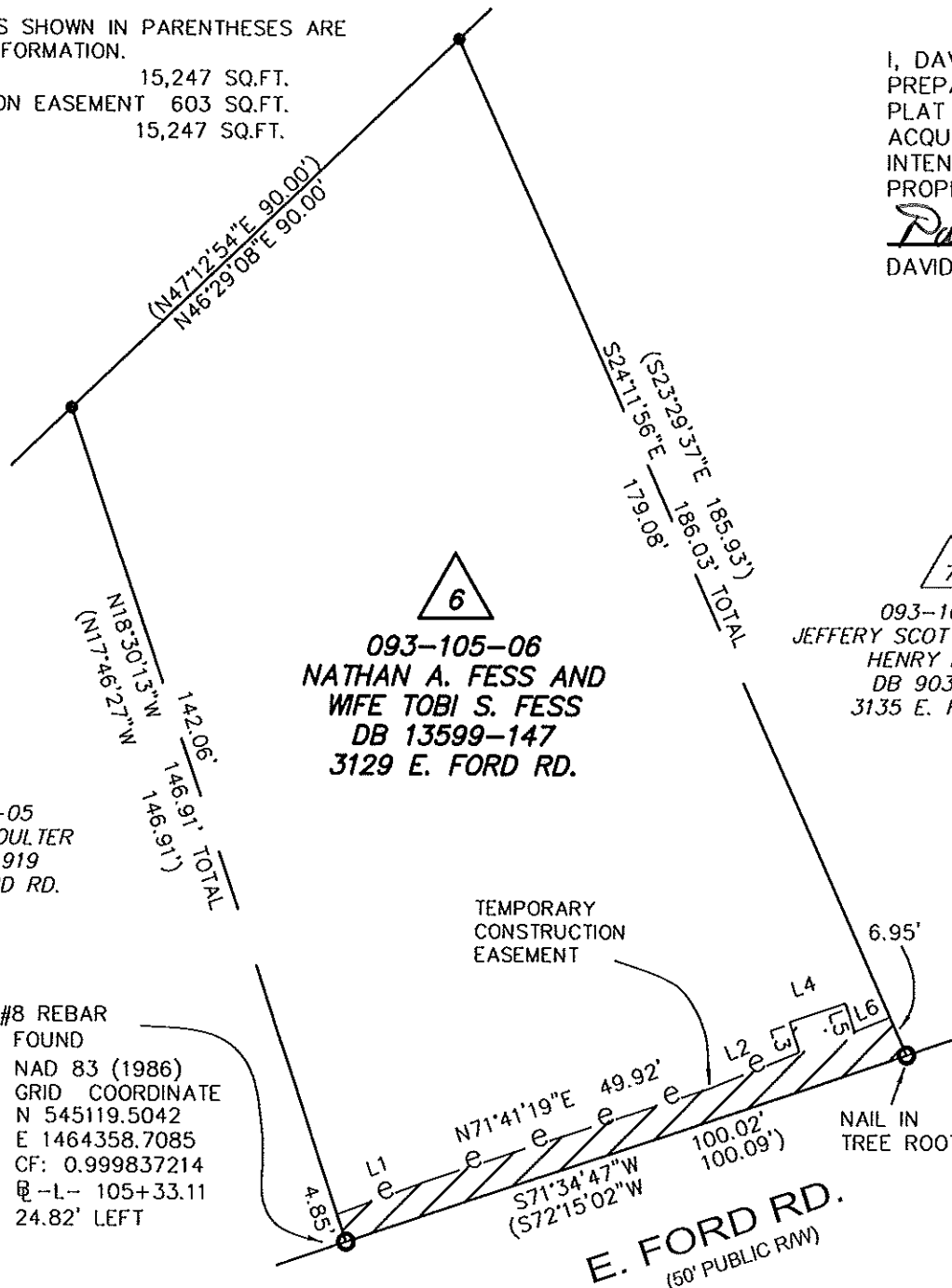

I, DAVID H. SNIDER, CERTIFY THAT THIS PLAT WAS PREPARED UNDER MY SUPERVISION AND THAT THE PLAT WAS PREPARED FOR THE PURPOSE OF ACQUISITION AND EASEMENTS ONLY, AND IS NOT INTENDED TO BE A BOUNDARY SURVEY OF PROPERTY SHOWN.

David H. Snider 11/3/09
DAVID H. SNIDER, NC P.L.S. L-2942 DATE



NC GRID
NAD 83(86)

LINE TABLE		
LINE	LENGTH	BEARING
L1	16.84'	N69°55'03"E
L2	16.18'	N68°10'51"E
L3	5.35'	N18°07'51"W
L4	9.99'	N71°38'16"E
L5	5.00'	S18°21'44"E
L6	6.42'	N68°10'51"E

E. FORD ROAD SIDEWALK PROJECT		
REVISIONS 	OWNERS: NATHAN A. FESS AND WIFE TOBI S. FESS TAX CODE: 093-105-06	JOB NO. 512-08-084 FILE NO. 093-105-06 SHEET 1 OF 1
SCALE 1"=30' 	DRAWN BY CEM / JPG DATE	CHARLOTTE, MECKLENBURG CO., NC CHECKED BY GI SURVEY SUPVR. <i>DSN</i>