

THE PLAZA

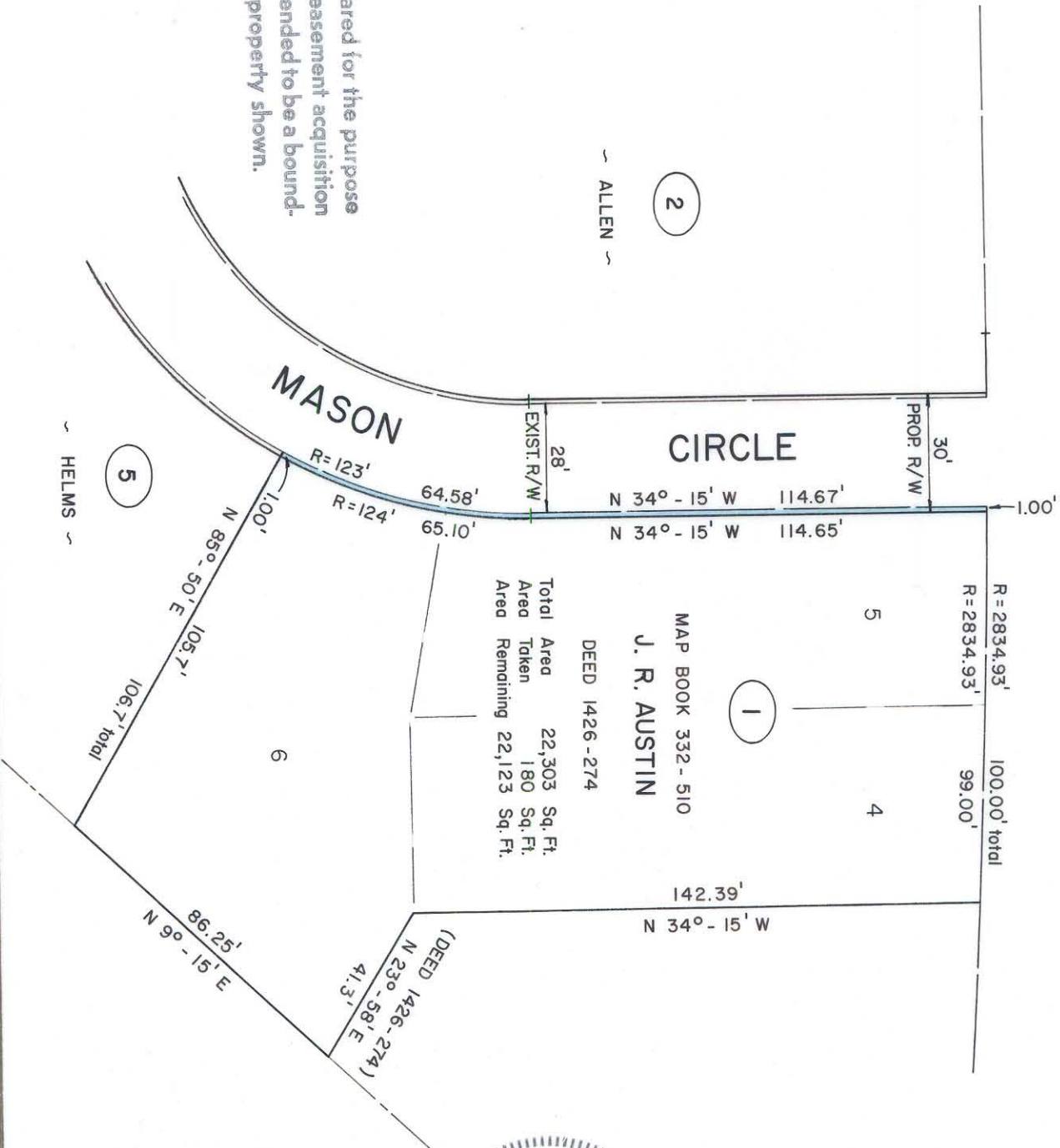

MAP BOOK 332 - 510
 J. R. AUSTIN
 DEED 1426 - 274

Total Area	22,303	Sq. Ft.
Area Taken	180	Sq. Ft.
Area Remaining	22,123	Sq. Ft.

This map was prepared for the purpose of right of way or easement acquisition only, and is not intended to be a bound-ary survey of the property shown.

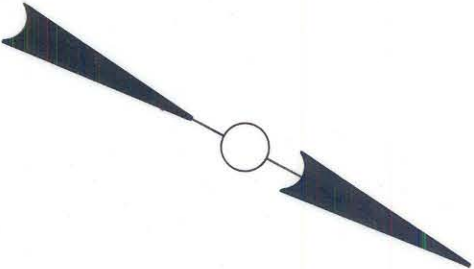
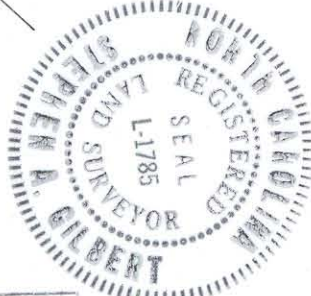

NOTE: Property corners shown circled were located by actual survey. Bearings are based on MAP BOOK 332 - 510

This plat was prepared under my supervision
Stephen A. Gilbert
 N. C. Reg. Surveyor No. L-1785

CITY OF CHARLOTTE NORTH CAROLINA DEPARTMENT OF PUBLIC WORKS ENGINEERING DIVISION		PROPOSED R/W MASON CIRCLE PROJECT NO. 512-75-173 PROPERTY OF J. R. AUSTIN	JOB NO. FILE NO. RW-137 SHEET 1 OF 5
REVISIONS	DRAWN BY SC	CHECKED BY <i>SC</i>	DATE MAR. 18, 1977 SCALE 1" = 40'
CITY ENGINEER	CITY ENGINEER	CITY ENGINEER	CITY ENGINEER