

THURMOND PLACE

MAP BOOK 1166-83

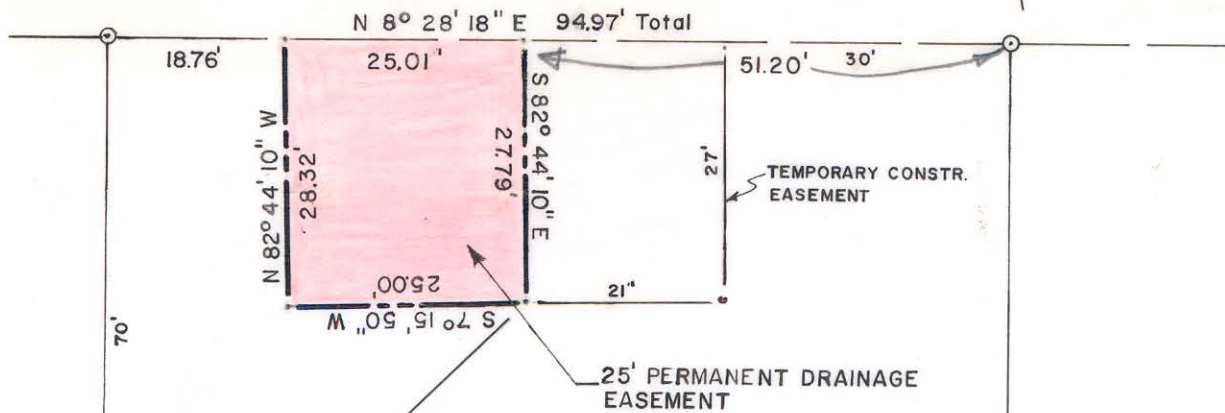

R/W SIGNED
D.B. 4959-936

DEED 2105-575
JAMES T. CONDER &
WF. EVELYN S.
95-69-12

Total Area 17,469 Sq. Ft.
Permanent Drainage Easement 701 Sq. Ft.

D. R. COGGINS

RICHARD L. KOCH

15' ALLEY



This map was prepared for the purpose of right of way or easement acquisition only, and is not intended to be a boundary survey of the property shown.

This plot was prepared under my supervision. *Stephen A. Gilbert*
M. C. Reg. Surveyor No. L-1785

CHARLOTTE ENGINEERING DEPARTMENT		
REVISIONS	PROP. PERM. DRAINAGE EASEM'T NASSAU BOULEVARD	JOB NO. 512-84-050
	PROPERTY OF JAMES T. CONDER & WF. EVELYN S.	FILE NO.
DRAWN BY A.R.		SHEET 1
CHECKED BY <i>DEA</i>		OF 1
<i>p. Bullis</i> CITY ENGINEER	DATE 10/22/84	SCALE 1" = 20'

FILE 95-069-12