

1096 # V

"FOREST HILL"

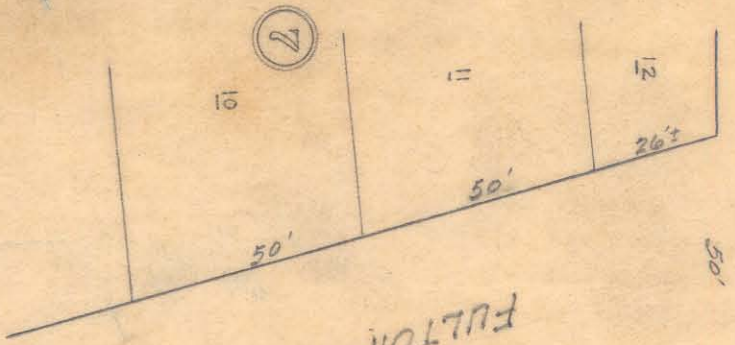

FULTON AVE.

KENSINGTON

15' Alley

"MIDWOOD"

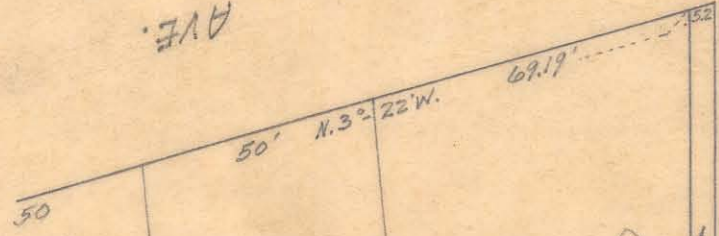

Lois G. COOKE  
 Deed Bk. 476-310  
 Map Bk. 230-147  
 TO CITY, BK. 1290-403

S. 77° 29' E. 199.2'

N. 77° 29' W. 199.2'

N. 82° 41' W. 195.0'



WINTER ST.



DRIVE

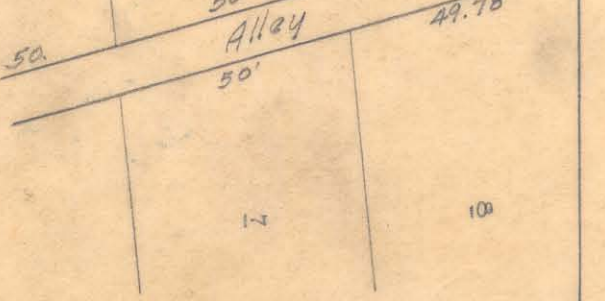

MAP SHOWING  
 PROPERTY TO BE ACQUIRED FROM  
 LOIS G. COOKE  
 BY

THE CITY OF CHARLOTTE, N.C.

FOR STREET PURPOSES

Scale - 1" = 40' MAR. 4, 1947

OFFICE OF CITY ENGINEER  
CHARLOTTE, N.C.

95-085-10