

INSERT
SCALE 1" = 30'

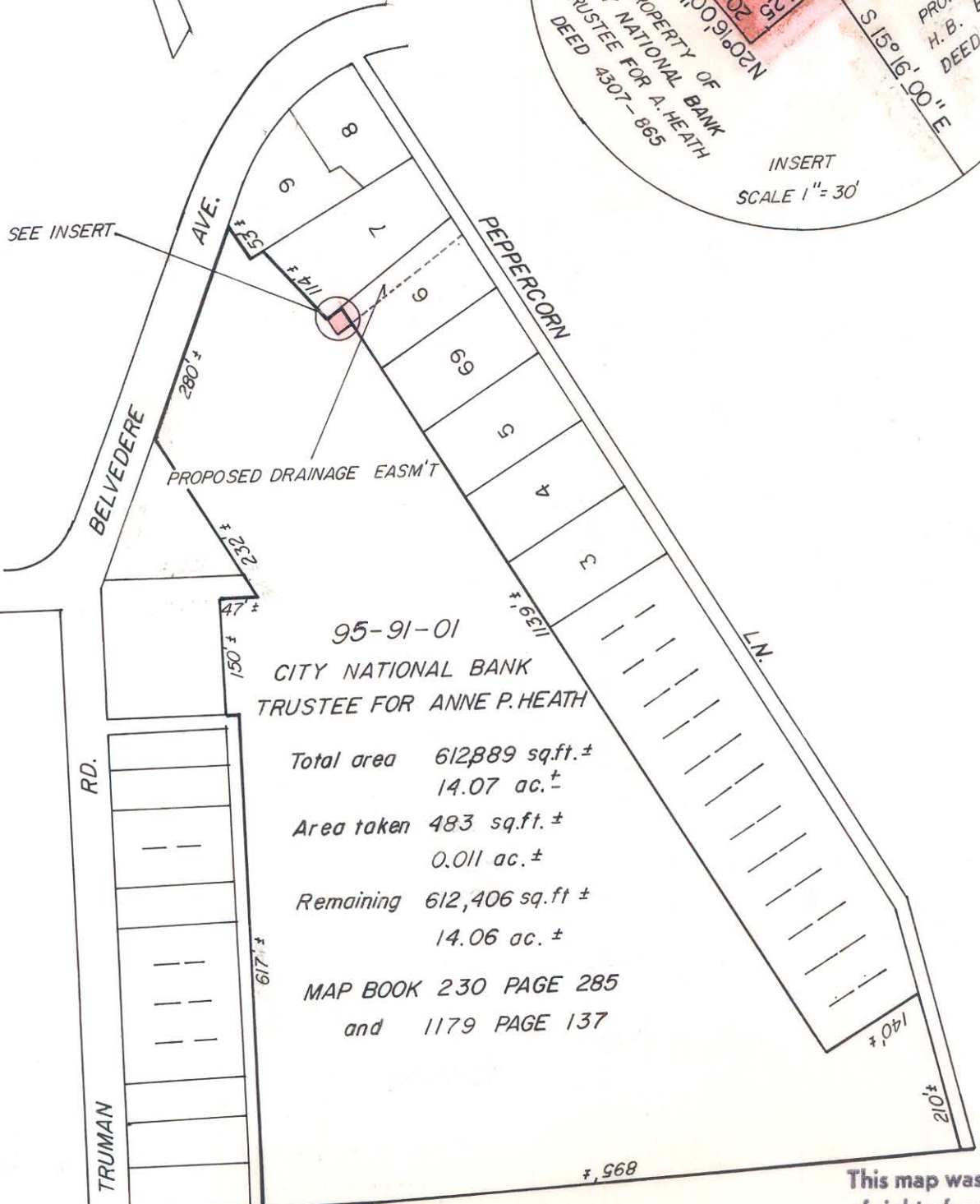

95-91-01
CITY NATIONAL BANK
TRUSTEE FOR ANNE P. HEATH

Total area 612,889 sq.ft. ±
14.07 ac. ±

Area taken 483 sq.ft. ±
0.011 ac. ±

Remaining 612,406 sq.ft. ±
14.06 ac. ±

MAP BOOK 230 PAGE 285
and 1179 PAGE 137

This map was prepared for the purpose of right of way or easement acquisition by actual survey of the property shown.

NOTE: Property corners shown circled were located by actual survey. Bearings are based on E.S. CARPENTER, DEED 3512-358



This plat was prepared under my supervision *Stephen A. Gilbert*
N. C. Reg. Surveyor No. L-1785

CITY OF CHARLOTTE NORTH CAROLINA DEPARTMENT OF PUBLIC WORKS ENGINEERING DIVISION		
REVISIONS	PROPOSED DRAINAGE EASEMENT PEPPERCORN LANE	JOB NO. 572-82-001 FILE NO.
DRAWN BY PJM	PROPERTY OF CITY NATIONAL BANK TRUSTEE FOR ANNE P. HEATH	SHEET 2
CHECKED BY <i>[Signature]</i>	DATE AUG 17, 1981 SCALE 1" = 200'	OF 2
CITY ENGINEER		