

BASED ON DEED 4913-517

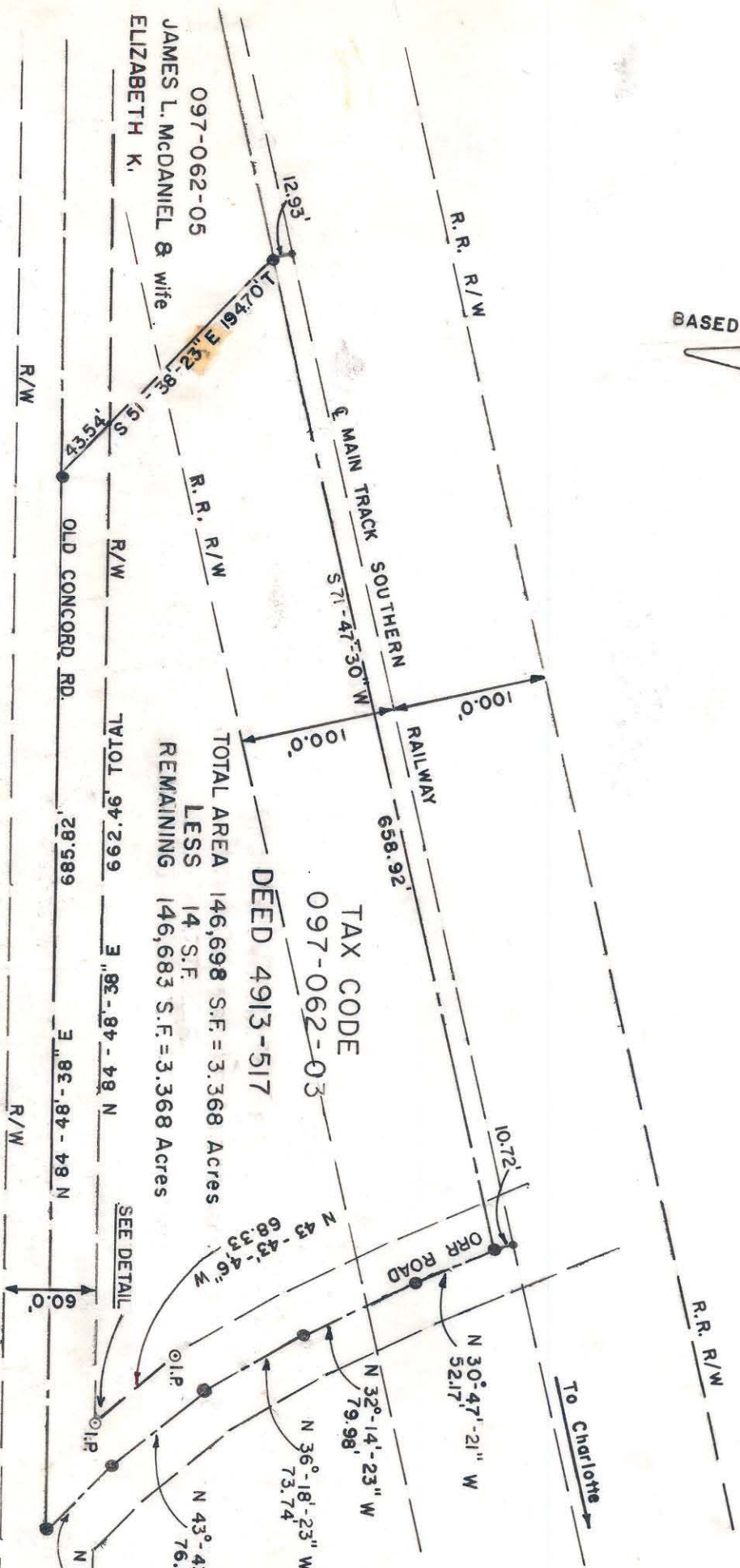
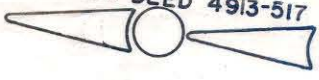

JAMES L. MCDANIEL & wife
ELIZABETH K.
097-062-05

TOTAL AREA 146,698 S.F. = 3.368 Acres
LESS 14 S.F.
REMAINING 146,683 S.F. = 3.368 Acres

TAX CODE 097-062-03
DEED 4913-517

TOTAL 94' 299 3" 82'-84'-48 N
28' 989 3" 82'-84'-48 N

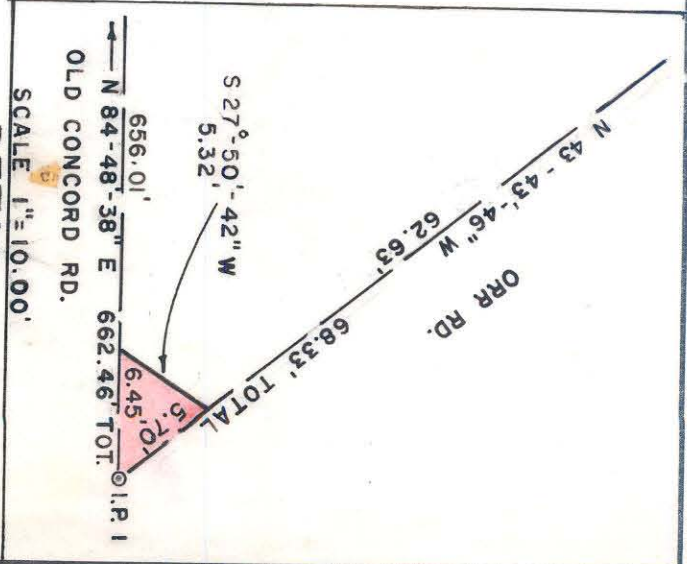

DETAIL

SCALE 1" = 100.00'

This map was prepared for the purpose of right of way or easement acquisition only, and is not intended to be a boundary survey of the property shown.

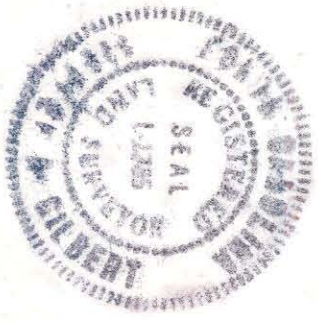

This plat was prepared under my supervision
Stephen D. Gilbert
N. C. Reg. Surveyor No. L-1785

<p>CHARLOTTE ENGINEERING DEPARTMENT</p>		JOB NO.
<p>R/W To be acquired by the CITY OF CHARLOTTE</p>		FILE NO.
<p>Property of MICHAEL R. SMITH & ELDON L. HALL</p>		SHEET 1 OF 1
<p>REVISIONS</p>	<p>DRAWN BY T.K. CHECKED BY S.A.G. DATE 11-13-84</p>	<p>SCALE 1" = 100.00'</p>
<p>CITY ENGINEER <i>R. B. Sullivan</i></p>		

97-62-03