

— CHARLOTTE - MECKLENBURG —
BOARD OF EDUCATION
DEED 1810-321

TOTAL AREA 653,400 SQ. FT. = 15.000 AC.
AREA TAKEN 2,265 SQ. FT. = 0.004 AC.
AREA REMAINING 651,135 SQ. FT. = 14.996 AC.

WILANN DRIVE

This map was prepared for the purpose of right of way or easement acquisition only, and is not intended to be a boundary survey of the property shown.

NOTE: Property corners shown circled were located by actual survey. Bearings are based on DEED 2393-95, 1810-321

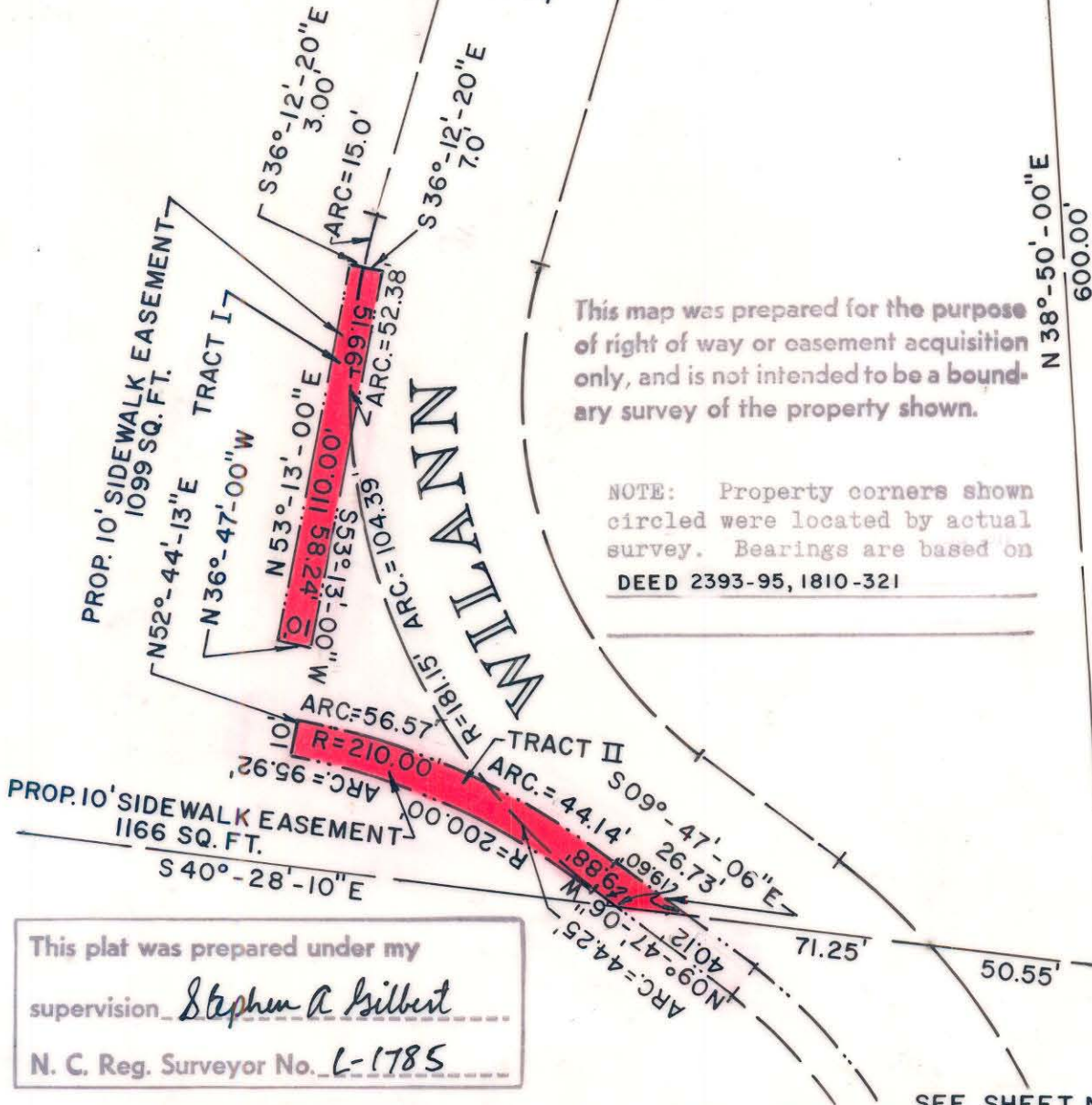

This plat was prepared under my supervision Stephen A. Gilbert
N. C. Reg. Surveyor No. L-1785

— ST. JOHN PRESBYTERIAN CHURCH
DEED 2393-95



SEE SHEET NO. 1

CITY OF CHARLOTTE NORTH CAROLINA DEPARTMENT OF PUBLIC WORKS ENGINEERING DIVISION		
REVISIONS	PROPOSED SIDEWALK EASEMENT WILANN DRIVE	JOB NO. 512-80-204 FILE NO.
	PROPERTY OF CHARLOTTE-MECKLENBURG BOARD OF EDUCATION	SHEET 3
DRAWN BY A.T.		OF 3
CHECKED BY <i>[Signature]</i>		
CITY ENGINEER	DATE 11/27/81	SCALE 1" = 50'