

This map was prepared for the purpose of fee simple right of way or easement acquisition only and it is not intended to be a boundary survey of the property shown.

The bearings and distances shown in parentheses are based on deed information.

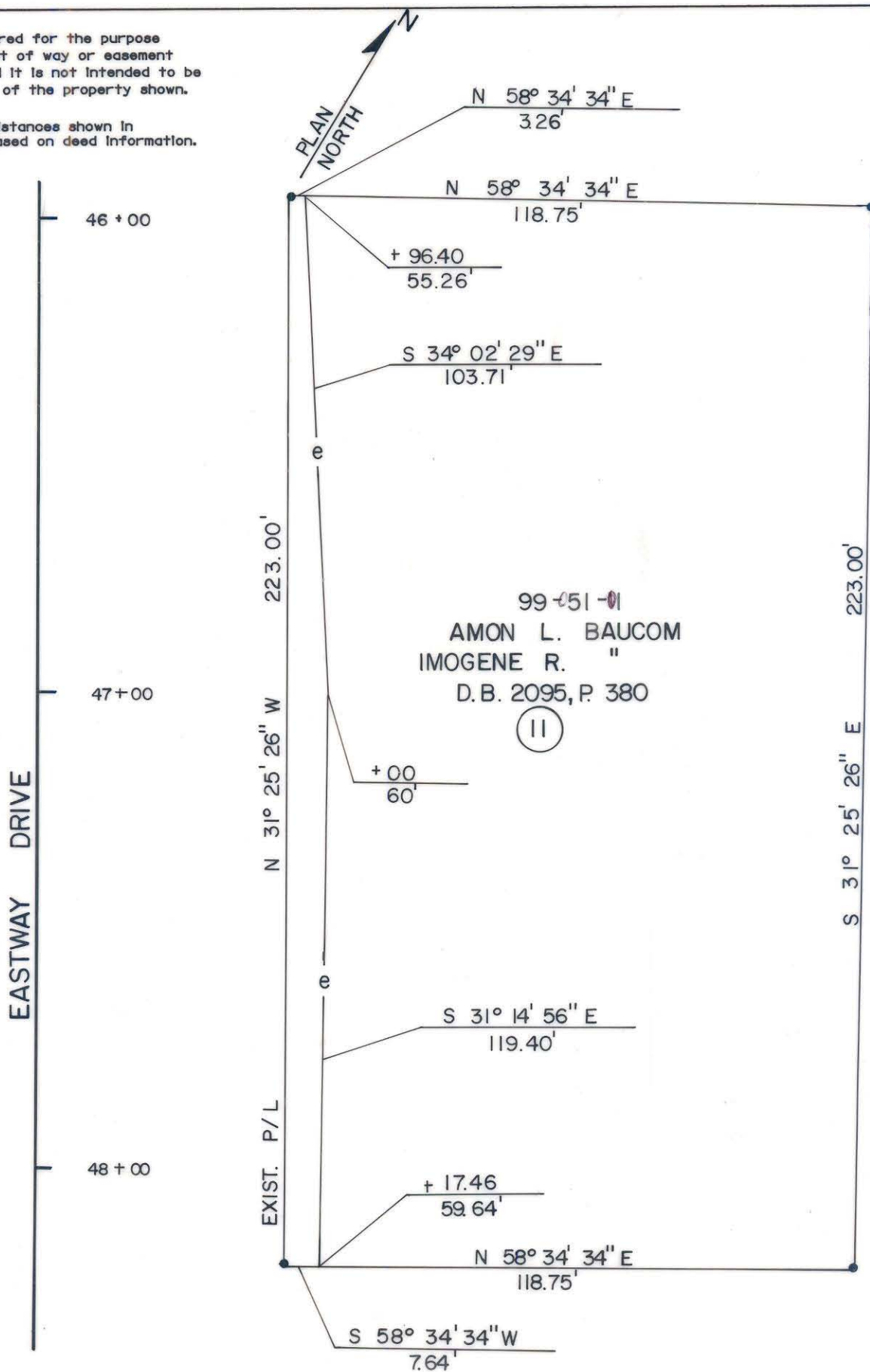

99-051-01
 AMON L. BAUCOM
 IMOGENE R. "
 D.B. 2095, P. 380
 (11)

- Iron Pin By Deed
- Iron Pin Found

TOTAL AREA 26,482 S.F. = 0.6079 Ac
 CONST. EASEMENT 1,517 S.F. = 0.0348 Ac



This plat was prepared under my supervision. *Robert A. Foy*
 N. C. Reg. Surveyor No. L-1651

F H FLORENCE & HUTCHESON, INC.
 CONSULTING ENGINEERS

CHARLOTTE ENGINEERING DEPARTMENT		JOB NO.
SHAMROCK DRIVE		FILE NO.
PROPERTY OF AMON L. BAUCOM IMOGENE R. BAUCOM		SHEET 11 OF
DRAWN BY SLA	CHECKED BY MSA	DATE 4/90 SCALE 1" = 30'
SURVEY SUPERVISOR		

99-051-11701