

This map was prepared for the purpose of fee simple right of way or easement acquisition only and it is not intended to be a boundary survey of the property shown.

The bearings and distances shown in parentheses are based on deed information.

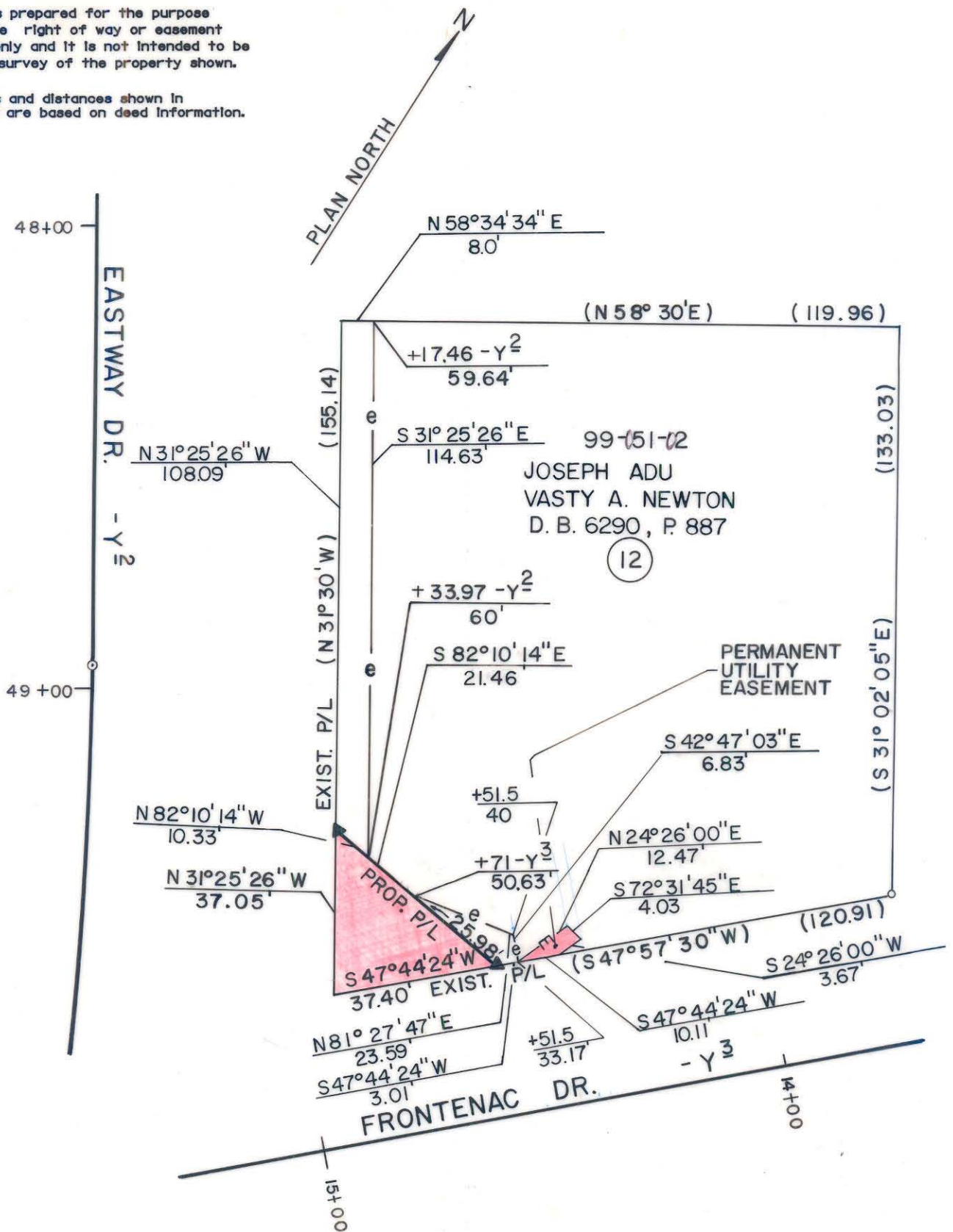

- Iron Pin By Deed
- Iron Pin Found



This plat was prepared under my supervision. *Robert A. Foy*
 N. C. Reg. Surveyor No. L-1651

TOTAL AREA (by deed)	17,201 S. F. = 0.3949 Ac
AREA TO BE ACQ'D.	681 S. F. = 0.0156 Ac
UTILITY EASEMENT	32 S. F. = 0.0007 Ac
REMAINING	16,520 S. F. = 0.3792 Ac
CONST. EASEMENT	988 S. F. = 0.0227 Ac

F H FLORENCE & HUTCHESON, INC.
 CONSULTING ENGINEERS

CHARLOTTE ENGINEERING DEPARTMENT		JOB NO.
SHAMROCK DRIVE		FILE NO.
PROPERTY OF JOSEPH ADU VASTY A. NEWTON		SHEET 12 OF 141
REVISIONS 6/90 NAME CHANGE SRW 8/1/90 REV. UTILITY EASMT DRAWN BY SLA CHECKED BY MSA SURVEY SUPERVISOR	DATE 6/89 SCALE 1" = 30'	

99-051-02