

This map was prepared for the purpose of fee simple right of way or easement acquisition only and it is not intended to be a boundary survey of the property shown.

The bearings and distances shown in parentheses are based on deed information.

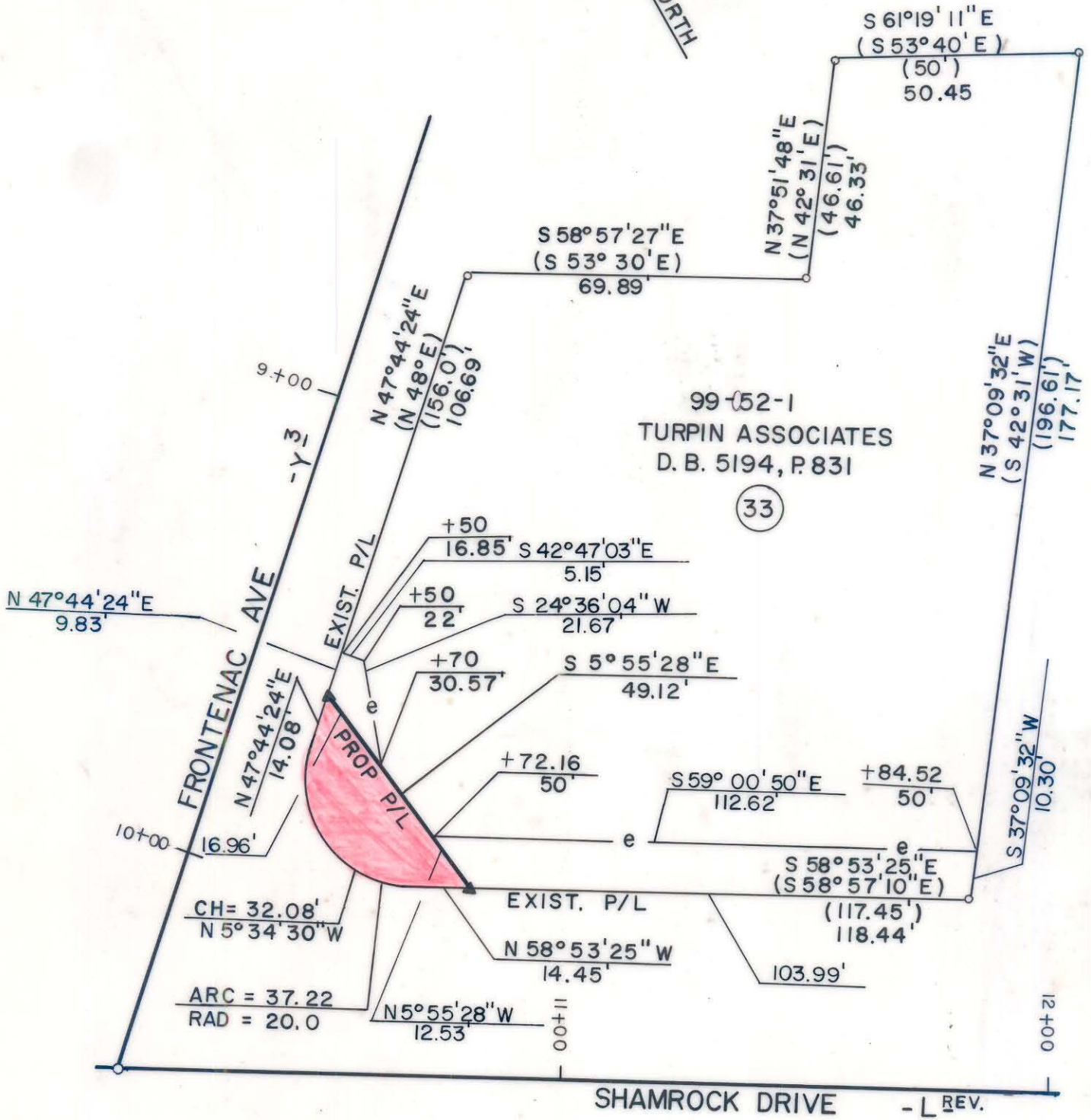

- Iron Pin By Deed
- Iron Pin Found

TOTAL AREA 19,230 S. F. = 0.4415 Ac
 AREA TO BE ACQ'D. 645 S. F. = 0.0148 Ac
 REMAINING 18,585 S. F. = 0.4267 Ac
 CONST. EASEMENT 1,215 S. F. = 0.0279 Ac



This plat was prepared under my supervision. *Robert A. Foy*
 N. C. Reg. Surveyor No. L-1651

F H FLORENCE & HUTCHESON, INC.
 CONSULTING ENGINEERS

CHARLOTTE ENGINEERING DEPARTMENT		JOB NO.
REVISIONS 4/90 ADDED CONST. EASM'T CALLS SRW	SHAMROCK DRIVE	FILE NO.
DRAWN BY SLA CHECKED BY MSA	PROPERTY OF TURPIN ASSOCIATES	SHEET 33
SURVEY SUPV.	DATE 6/89	SCALE 1" = 30' OF 141

99-52-01