

This map was prepared for the purpose of fee simple right of way or easement acquisition only and it is not intended to be a boundary survey of the property shown.

The bearings and distances shown in parentheses are based on deed information.

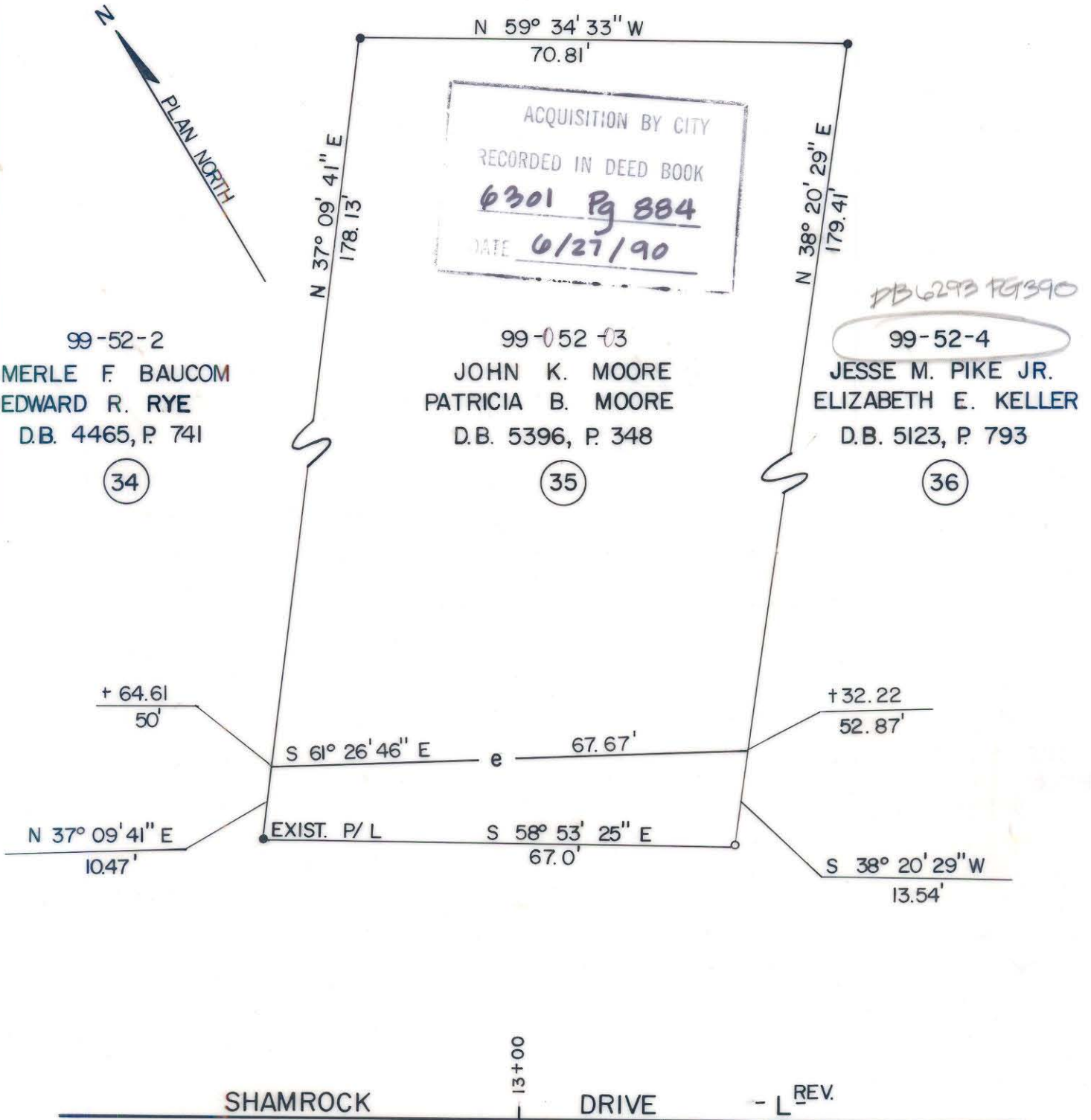

- Iron Pin By Deed
- Iron Pin Found

TOTAL AREA 12,226 S.F. = 0.2807 Ac  
CONST. EASEMENT 800 S.F. = 0.0184 Ac



This plat was prepared under my supervision. *Robert A. Joy*  
N. C. Reg. Surveyor No. L-1651

**F H** FLORENCE & HUTCHESON, INC.  
CONSULTING ENGINEERS

<b>CHARLOTTE</b> ENGINEERING DEPARTMENT		JOB NO.
<b>SHAMROCK DRIVE</b>		FILE NO.
PROPERTY OF JOHN K. MOORE PATRICIA B. MOORE		SHEET 35 OF
REVISIONS	DRAWN BY SLA CHECKED BY MSA	DATE 4/90
SURVEY SUPER.		SCALE 1" = 20'

DB 6301 PG 884 99-52-03