

I, DAVID H. SNIDER, CERTIFY THAT THIS PLAT WAS PREPARED UNDER MY SUPERVISION AND THAT THE PLAT WAS PREPARED FOR THE PURPOSE OF ACQUISITION AND EASEMENTS ONLY, AND IS NOT INTENDED TO BE A BOUNDARY SURVEY OF PROPERTY SHOWN.

David H. Snider 9/11/11
 DAVID H. SNIDER, NC P.L.S. L-2942 DATE

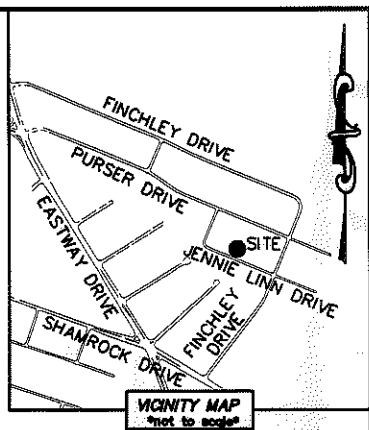
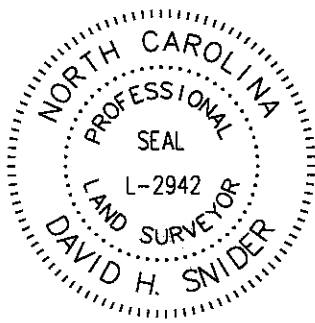

- NOTE:
- 1) BEARINGS AND DISTANCE SHOWN IN PARENTHESIS ARE BASED ON RECORDED INFORMATION.
 - 2) COMPUTED PROJECT DISTANCE - *
 - 3) TOTAL AREA 10,150 SQ.FT.
 - 4) TEMPORARY CONSTRUCTION EASEMENT 392 SQ.FT.
 - 5) TOTAL AREA REMAINING 10,150 SQ.FT.

STATE OF NORTH CAROLINA
 COUNTY OF MECKLENBURG

I, _____ REVIEW OFFICER OF MECKLENBURG COUNTY, CERTIFY THAT THE MAP OR PLAT TO WHICH THIS CERTIFICATION IS AFFIXED MEETS ALL STATUTORY REQUIREMENTS FOR RECORDING.

REVIEW OFFICER _____ DATE _____

09905319
 DANIEL KEMPFF AND
 WIFE LISA M. BREITENBACH
 DB 6303/PG 584
 2114 PURSER DRIVE

09905318
 MACEO G. KELLY AND
 MARGARET E. KELLY
 DB 13965/PG 724
 2120 PURSER DRIVE

147
 09905303
 JUAN GUTIERREZ-GARCIA
 DB 22677/PG 63
 2109 JENNIE LINN DRIVE

146
 09905304
 ELISA B. WALDMAN
 DB 25017/PG 674
 2113 JENNIE LINN DRIVE

145
 09905305
 FAMILY TRUST OF
 ELIZABETH SMITH COLLIER
 DB 11874/PG 737
 2117 JENNIE LINN DRIVE

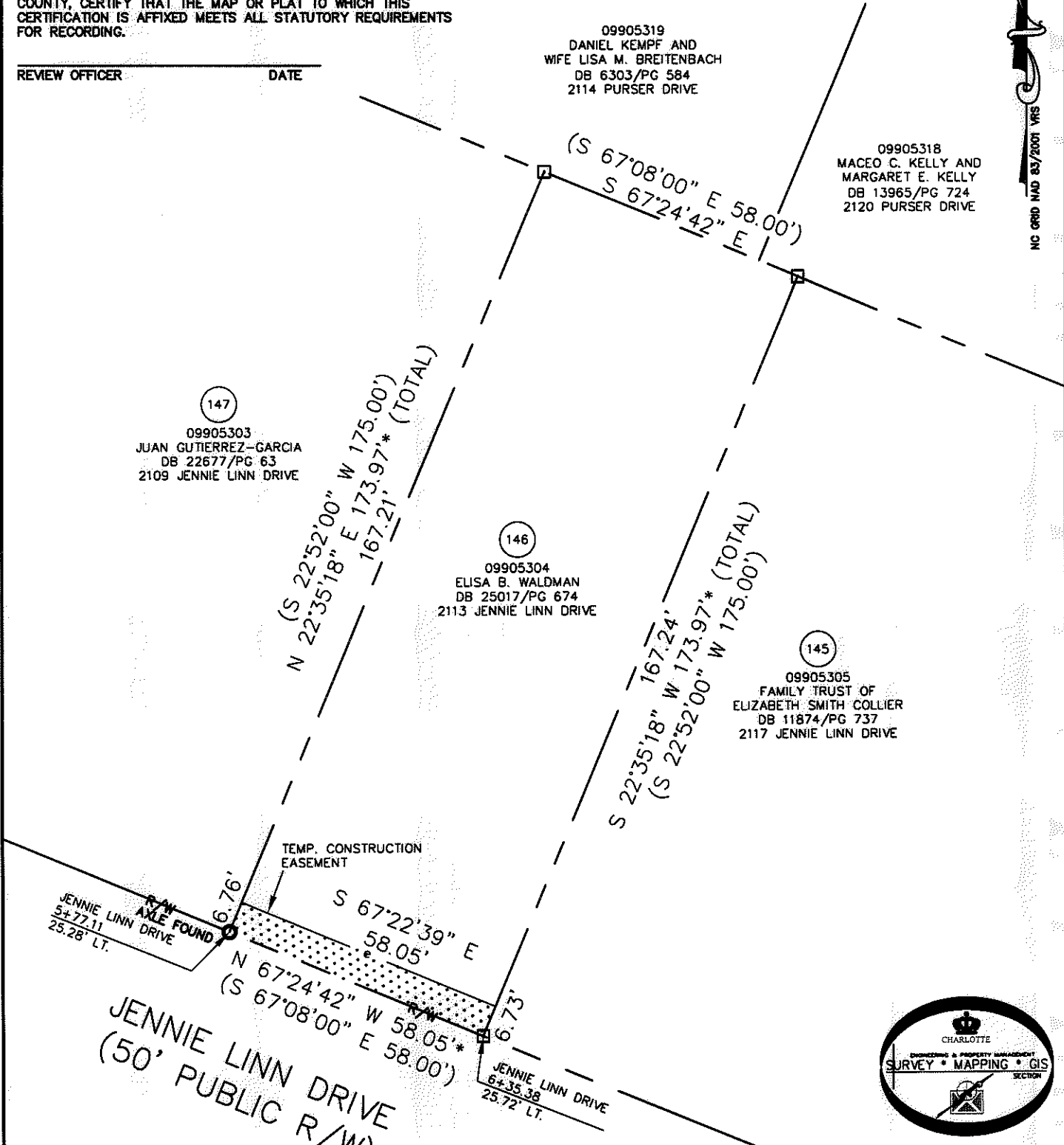

JENNIE LINN DRIVE
 (50' PUBLIC R/W)

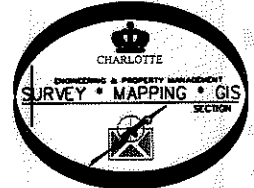

- LEGEND
- REBAR OR IRON PIN FOUND
 - COMPUTED POINT
 - PROPERTY LINES
 - EXISTING RIGHT-OF-WAY
 - TEMP. CONSTRUCTION EASEMENT
 - TEMP. CONSTRUCTION EASEMENT

PREPARED BY:
 CITY OF CHARLOTTE
 ENGINEERING & PROPERTY MANAGEMENT
 600 EAST FOURTH STREET
 CHARLOTTE, NC 28202
 704-336-2291

		CHARLOTTE ENGINEERING & PROPERTY MANAGEMENT	
REVISIONS		FINCHLEY-PURSER/ SHAMROCK HILLS NIP	JOB NO. 512-08-051
			FILE NO. 099-053-04
SCALE 1"=30'		PROPERTY ACQUISITION OWNER: ELISA B. WALDMAN CHARLOTTE, MECKLENBURG CO., NC	SHEET 1
DRAWN BY LG			OF 1
DATE		CHECKED BY DHS SURVEY SUPVR. <i>DHS</i>	
K:\AUTOCAD\EN_SU-LD4\208051\DWG\FINCHLEYPURSERSHAMROCKHILLSNIP PLATS.DWG			

ACQUISITION BY DB 21284 PG 614-618